€995,000 Apartment - Sold

Wonderful modern 3-bedroom apartment for sale in Chamartin, Madrid

Spain » Madrid » Madrid City » Chamartín » Nueva España » 28016

3	2	167m²
Bedrooms	Bathrooms	Built size

Contact us today for more information or to arrange a viewing

+34 912 900 182 • madrid@lucasfox.com • lucasfox.com • Calle Bárbara de Braganza 8, Madrid, Spain

€995,000 Apartment - Sold

Wonderful modern 3-bedroom apartment for sale in Chamartin, Madrid

Spain » Madrid » Madrid City » Chamartín » Nueva España » 28016

3	2	167m²
Bedrooms	Bathrooms	Built size

OVERVIEW

Luxury 167 m2 property with gourgeous panoramic views to Madrid´s main skyline built in 2005, indoors/outdoors pool and parking space in the Chamartin area of Madrid City centre.

This luxury 167 m² apartment, built in 2005, is flooded with natural light thanks to its sunny south-eastern orientation and enjoys panoramic views from the large windows. This, combined with the bright white colour of the walls and ceilings, creates an explosion of light that impresses immediately on entering the property.

The absence of corridors means that the most has been made of the space available and the layout is functional, flowing from one room to another.

The main living area is a split living – dining room which covers some 40 square metres and enjoys abundant light. The kitchen is next to this room and the sleeping area consists of 2 double bedrooms with a shared bathroom with a hydromassage bathtub and a master suite with its own bathroom with a wonderful shower and dressing room.

The apartment boasts excellent finishes such as the jatoba wooden flooring, lacquered doors and wardrobes, marble bathrooms, electric blinds, air conditioning and gas heating. The views are Madrid 's skyline are sensational.

What's more the property has its own storage room and a 35 m² garage parking space.

All of this next to a fantastic modern common area with a summer (outdoor) and winter (heated indoor) swimming pool, sun terrace, gym with exercise machines, sauna and a welcoming communal area; all watched over by the building's concierge staff 7 days a week.

lucasfox.com/go/mad3240

Garden, Indoor swimming pool, Swimming pool, Jacuzzi, Concierge service, Gym, Private garage, Lift, Marble flooring, Natural light, Wooden flooring, Communal terrace, Parking, Air conditioning, Alarm, Balcony, Built-in wardrobes, Double glazing, Exterior, Heating, Near international schools, New build, Renovated, Security, Storage room, Transport nearby, Utility room, Views, Walk-in wardrobe

Contact us today for more information or to arrange a viewing

+34 912 900 182 • madrid@lucasfox.com • lucasfox.com • Calle Bárbara de Braganza 8, Madrid, Spain

€995,000 Apartment - Sold

Wonderful modern 3-bedroom apartment for sale in Chamartin, Madrid

Spain » Madrid » Madrid City » Chamartín » Nueva España » 28016

3	2	167m²
Bedrooms	Bathrooms	Built size

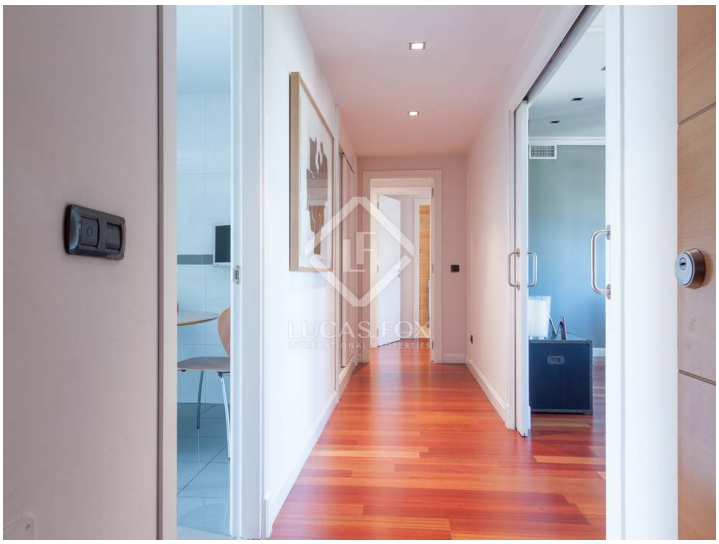

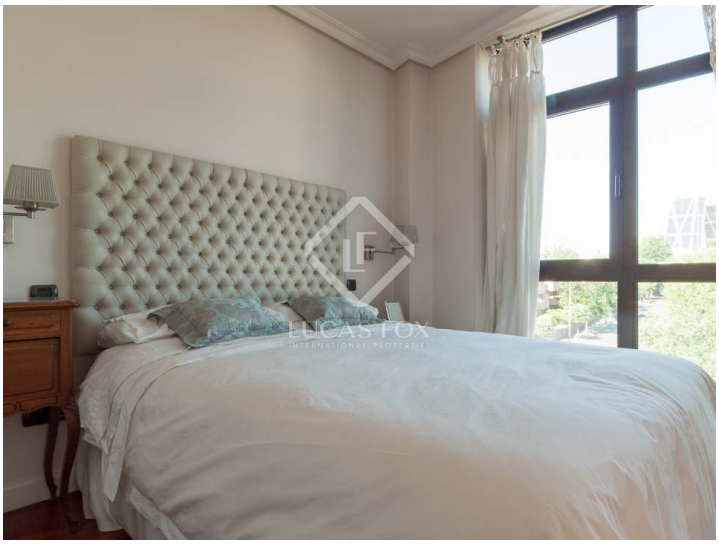

Important Information relating to properties offered by Lucas Fox. Any property particulars are not an offer or contract, nor part of one. You should not rely on statements by Lucas Fox in the particulars or by word of mouth or in writing as being factually accurate about the property, its condition or its value. Neither Lucas Fox nor any associated agent has any authority to make any representations about the property, and accordingly any information given is entirely without responsibility on the part of the agents, seller(s) or lessor(s). Prior the signature of any document concerning the property we recommend that all purchasers consult an independent lawyer and if necessary carry out a survey of the property to ascertain condition / measurements. Areas, measurements and distances given are approximate only and should be checked by the purchaser.

Contact us today for more information or to arrange a viewing

+34 912 900 182 • madrid@lucasfox.com • lucasfox.com • Calle Bárbara de Braganza 8, Madrid, Spain