€1,300,000 Penthouse - Sold

360m² duplex penthouse in a central location with spectacular views

Spain » Valencia » Valencia City » El Pla del Remei » 46004

5	5	362m²
Bedrooms	Bathrooms	Floorplan

Contact us today for more information or to arrange a viewing

+34 960 077 790 • valencia@lucasfox.com • lucasfox.com • Calle Hernán Cortés 28, Valencia, Spain

€1,300,000 Penthouse - Sold

360m² duplex penthouse in a central location with spectacular views

Spain » Valencia » Valencia City » El Pla del Remei » 46004

5	5	362m²
Bedrooms	Bathrooms	Floorplan

OVERVIEW

Spectacular penthouse for sale next to Colón Market with 65m² of terraces and views over Pla del Remei.To redesign and renovate to suit the buyer's needs and taste.

At the heart of Valencia, in one of the most beautiful, central streets, we find this impressive 360m² apartment with 65m² of terraces, spread over 2 floors. Located on the seventh floor of the building, the living areas of this property are connected to the south-facing terraces with panoramic views over the Old Town and the bedrooms are organised around the interior patio.

The renovation plan suggests placing the entire living area on the lower floor: living room, dining room, kitchen diner, 3 bedrooms and bathrooms and a large bedroom suite with dressing room, sitting room and bathroom on the upper floor, surrounded by a 60m² terrace with a chill out area and jacuzzi.

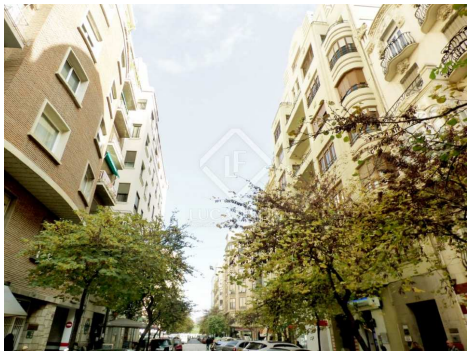

lucasfox.com/go/val1687

Terrace, Lift, Natural light, High ceilings, Views, Transport nearby, To renovate, Fireplace, Exterior, Balcony

Contact us today for more information or to arrange a viewing

+34 960 077 790 • valencia@lucasfox.com • lucasfox.com • Calle Hernán Cortés 28, Valencia, Spain

€1,300,000 Penthouse - Sold

360m² duplex penthouse in a central location with spectacular views

Spain » Valencia » Valencia City » El Pla del Remei » 46004

5	5	362m²
Bedrooms	Bathrooms	Floorplan

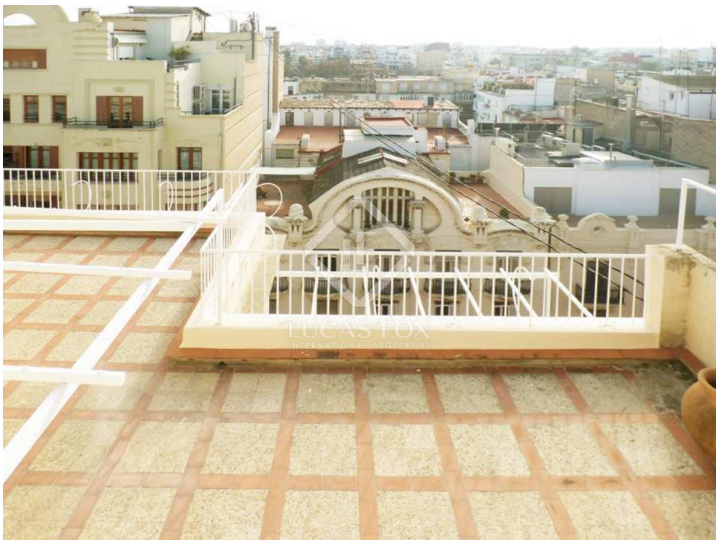

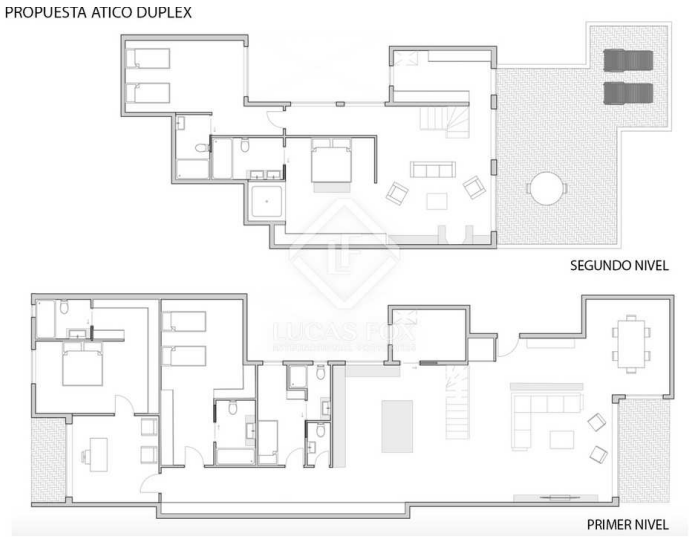

Important Information relating to properties offered by Lucas Fox. Any property particulars are not an offer or contract, nor part of one. You should not rely on statements by Lucas Fox in the particulars or by word of mouth or in writing as being factually accurate about the property, its condition or its value. Neither Lucas Fox nor any associated agent has any authority to make any representations about the property, and accordingly any information given is entirely without responsibility on the part of the agents, seller(s) or lessor(s). Prior the signature of any document concerning the property we recommend that all purchasers consult an independent lawyer and if necessary carry out a survey of the property to ascertain condition / measurements. Areas, measurements and distances given are approximate only and should be checked by the purchaser.

Contact us today for more information or to arrange a viewing

+34 960 077 790 • valencia@lucasfox.com • lucasfox.com • Calle Hernán Cortés 28, Valencia, Spain