€1,800,000 Apartment - Sold

Exclusive Modernista building for sale on one of the most charming streets in Valencia's residential Gran Via neighbourhood

Spain » Valencia » Valencia City » Gran Vía » 46005

906m²

Floorplan

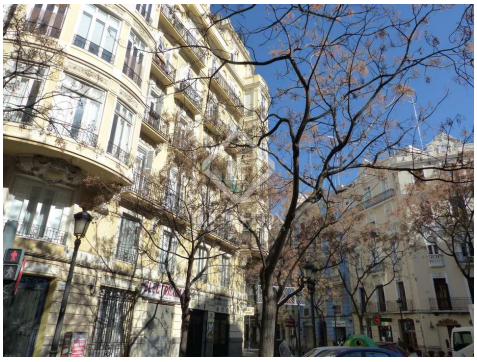

Contact us today for more information or to arrange a viewing

+34 960 077 790 • valencia@lucasfox.com • lucasfox.com • Calle Hernán Cortés 28, Valencia, Spain

€1,800,000 Apartment - Sold

Exclusive Modernista building for sale on one of the most charming streets in Valencia's residential Gran Via neighbourhood

Spain » Valencia » Valencia City » Gran Vía » 46005

906m²
Floorplan

OVERVIEW

lucasfox.com/go/val2246

Modernist building, Interior, Exterior

Elegant early twentieth century Modernista building with fabulous period features for sale in wonderful Valencia City location.

On one of the most charming and popular streets of the Eixample district, next to the Turia Gardens, we find this Modernista building from the early twentieth century.

The building is divided into ground floor with commercial premises, and 4 higher floors for housing, with 2 apartments per floor, with a total surface area of 906m². The facade and balconies feature extremely well maintained ornamental details and the property boasts extraordinary mosaic floors, large wooden windows that allow great light inside the apartments, high ceilings with elegant mouldings and other attractive features.

Its unique location, Modernista character and excellent orientation make this building a unique opportunity in the heart of one of the liveliest and most sought-after districts of the city.

Contact us today for more information or to arrange a viewing

+34 960 077 790 • valencia@lucasfox.com • lucasfox.com • Calle Hernán Cortés 28, Valencia, Spain

€1,800,000 Apartment - Sold

Exclusive Modernista building for sale on one of the most charming streets in Valencia's residential Gran Via neighbourhood

Spain » Valencia » Valencia City » Gran Vía » 46005

906m²

Floorplan

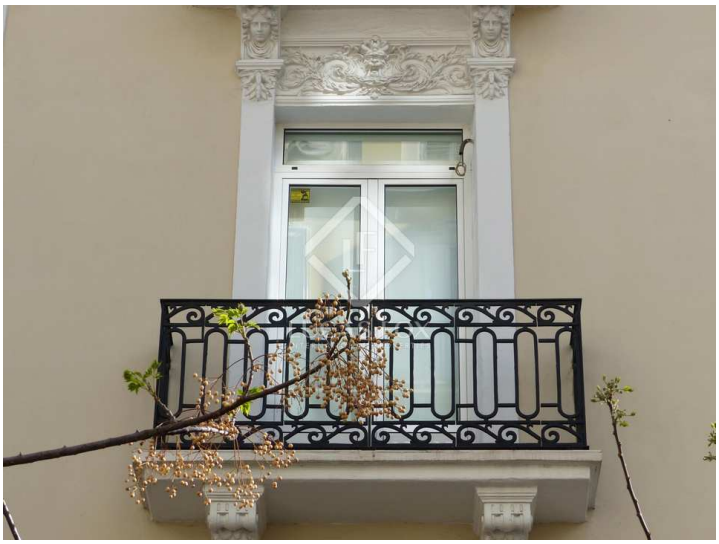

Important Information relating to properties offered by Lucas Fox. Any property particulars are not an offer or contract, nor part of one. You should not rely on statements by Lucas Fox in the particulars or by word of mouth or in writing as being factually accurate about the property, its condition or its value. Neither Lucas Fox nor any associated agent has any authority to make any representations about the property, and accordingly any information given is entirely without responsibility on the part of the agents, seller(s) or lessor(s). Prior the signature of any document concerning the property we recommend that all purchasers consult an independent lawyer and if necessary carry out a survey of the property to ascertain condition / measurements. Areas, measurements and distances given are approximate only and should be checked by the purchaser.

Contact us today for more information or to arrange a viewing

+34 960 077 790 • valencia@lucasfox.com • lucasfox.com • Calle Hernán Cortés 28, Valencia, Spain