€3,550 pcm. Apartment - Rented

High and bright apartment located in the exclusive area of Diagonal Mar

Spain » Barcelona » Barcelona City » Diagonal Mar » 08019

4	2	125m²	145m²	20m²
Bedrooms	Bathrooms	Built size	Plot size	Terrace

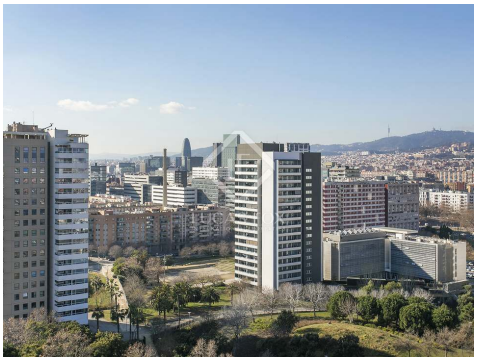

Contact us today for more information or to arrange a viewing

+34 933 562 989 • info@lucasfox.com • lucasfox.com • Pau Claris 108, pral., Barcelona, Spain

€3,550 pcm. Apartment - Rented

High and bright apartment located in the exclusive area of Diagonal Mar

Spain » Barcelona » Barcelona City » Diagonal Mar » 08019

4	2	125m²	145m²	20m²
Bedrooms	Bathrooms	Built size	Plot size	Terrace

OVERVIEW

Magnificent 145m² apartment with a terrace in a modern apartment with a swimming pool, garden, gym and paddle court, for rent in Diagonal Mar.

This warm and bright apartment, measuring 145m², is in a building close to the beach with excellent communal facilities, including a swimming pool, garden, gym, paddle court, dressing room and nursery. Furthermore, for total peace of mind there is video surveillance and 24-hour security. The property is not furnished but fees and a parking space are included in the price.

The apartment, which boasts abundant natural light, includes a spacious living-dining room with impressive sea and city views. This room has access to what is undoubtably the stand-out feature of the property: a sunny 25m² terrace, perfect for enjoying breakfast or relaxing whilst making the most of the enviable climate. A modern equipped kitchen with plenty of storage completes the day area.

In the night area we find 4 bedrooms, one of which has access to a terrace. The main bedroom, the most spacious of all the bedrooms, has an en-suite bathroom. Two bathrooms complete the layout.

The apartment has built-in wardrobes for maximum storage space and is equipped with hot and cold air conditioning for year-round comfort.

Contact us to visit this marvellous home with sea views and a terrace for rent in Diagonal Mar.

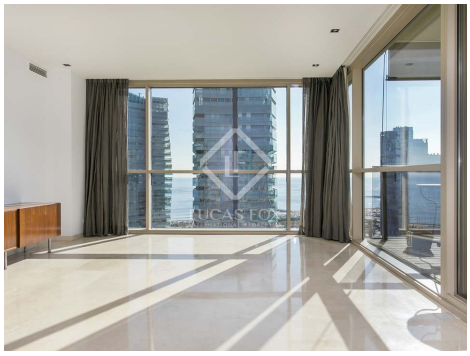

lucasfox.com/go/lfr4155

Sea views, Waterfront, Garden, Swimming pool, Terrace, Concierge service, Gym, Private garage, Lift, High ceilings, Marble flooring, Natural light, Padel court, Wooden flooring, Communal terrace, Modernist building, Parking, Air conditioning, Balcony, Barbecue, Built-in wardrobes, Chill out area, Double glazing, Equipped Kitchen, Exterior, Heating, New build, Playground, Playroom, Renovated, Security, Storage room, Transport nearby, Utility room, Views, Wheelchair access

Minimum Rental Period: 12 Months.

Contact us today for more information or to arrange a viewing

+34 933 562 989 • info@lucasfox.com • lucasfox.com • Pau Claris 108, pral., Barcelona, Spain

€3,550 pcm. Apartment - Rented

High and bright apartment located in the exclusive area of Diagonal Mar

Spain » Barcelona » Barcelona City » Diagonal Mar » 08019

4	2	125m²	145m²	20m²
Bedrooms	Bathrooms	Built size	Plot size	Terrace

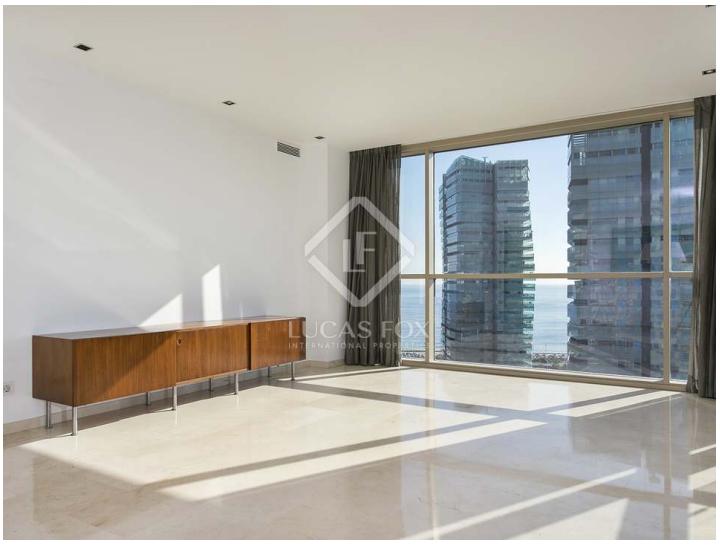

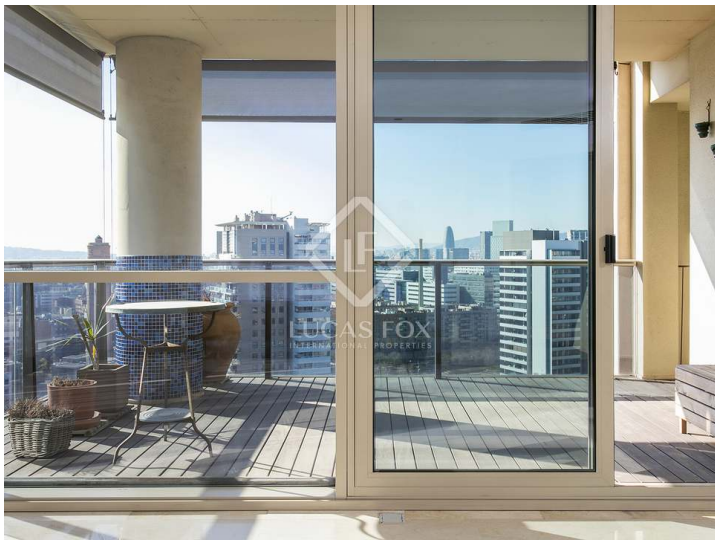

Important Information relating to properties offered by Lucas Fox. Any property particulars are not an offer or contract, nor part of one. You should not rely on statements by Lucas Fox in the particulars or by word of mouth or in writing as being factually accurate about the property, its condition or its value. Neither Lucas Fox nor any associated agent has any authority to make any representations about the property, and accordingly any information given is entirely without responsibility on the part of the agents, seller(s) or lessor(s). Prior the signature of any document concerning the property we recommend that all purchasers consult an independent lawyer and if necessary carry out a survey of the property to ascertain condition / measurements. Areas, measurements and distances given are approximate only and should be checked by the purchaser.

Contact us today for more information or to arrange a viewing

+34 933 562 989 • info@lucasfox.com • lucasfox.com • Pau Claris 108, pral., Barcelona, Spain