REF. LFS4692

Price on request House / Villa - Sold

Luxury 5-bedroom property in Caldes d'Estrac, Maresme Coast, 35 minutes from Barcelona

Spain » Barcelona » Maresme Coast » Caldes d'Estrac » 08393

5	3	330m²	1,032m²
Bedrooms	Bathrooms	Built size	Plot size

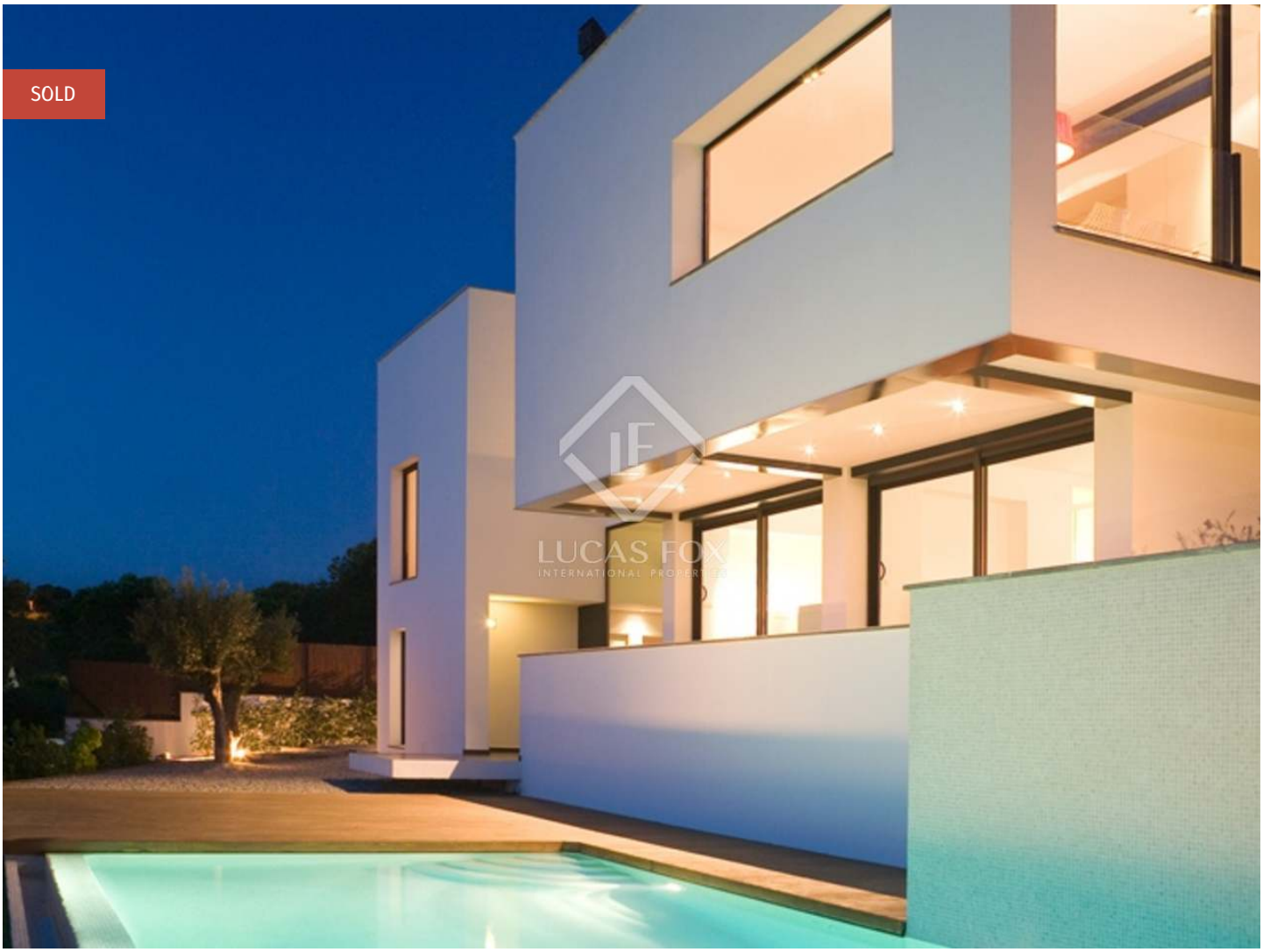

Contact us today for more information or to arrange a viewing

+34 935 952 490 • maresme@lucasfox.com • lucasfox.com • Plaça de l'Ajuntament 7, baixos, Alella, Spain

Price on request House / Villa - Sold

Luxury 5-bedroom property in Caldes d'Estrac, Maresme Coast, 35 minutes from Barcelona

Spain » Barcelona » Maresme Coast » Caldes d'Estrac » 08393

5	3	330m²	1,032m²
Bedrooms	Bathrooms	Built size	Plot size

OVERVIEW

Gorgeous 3-level home situated in the quiet neighbourhood of Caldes d'Estrac. Built in 2006, it boasts high quality finishes and excellent distribution.

This luxury designer home for sale in Maresme is located in Caldes d'Estrac, a quiet town around 35 minutes from Barcelona.

It comprises of 5 bedrooms, 3 bathrooms, kitchen, living area and laundry room. The property offers stunning hilltop views of the Mediterranean sea and Barcelona coast.

lucasfox.com/go/lfs4692

Sea views, Garden, Swimming pool, Terrace, Parking

Contact us today for more information or to arrange a viewing

+34 935 952 490 • maresme@lucasfox.com • lucasfox.com • Plaça de l'Ajuntament 7, baixos, Alella, Spain

REF. LFS4692

Price on request House / Villa - Sold

Luxury 5-bedroom property in Caldes d'Estrac, Maresme Coast, 35 minutes from Barcelona

Spain » Barcelona » Maresme Coast » Caldes d'Estrac » 08393

5	3	330m²	1,032m²
Bedrooms	Bathrooms	Built size	Plot size

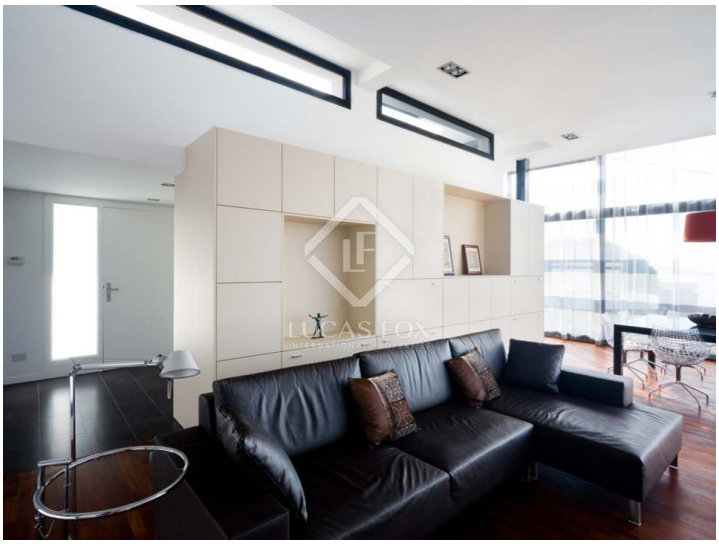

Important Information relating to properties offered by Lucas Fox. Any property particulars are not an offer or contract, nor part of one. You should not rely on statements by Lucas Fox in the particulars or by word of mouth or in writing as being factually accurate about the property, its condition or its value. Neither Lucas Fox nor any associated agent has any authority to make any representations about the property, and accordingly any information given is entirely without responsibility on the part of the agents, seller(s) or lessor(s). Prior the signature of any document concerning the property we recommend that all purchasers consult an independent lawyer and if necessary carry out a survey of the property to ascertain condition / measurements. Areas, measurements and distances given are approximate only and should be checked by the purchaser.

Contact us today for more information or to arrange a viewing

+34 935 952 490 • maresme@lucasfox.com • lucasfox.com • Plaça de l'Ajuntament 7, baixos, Alella, Spain