LUCAS FOX
INTERNATIONAL PROPERTIES

REF. MADR10136

€2,300 pcm. Apartment - Rented

Furnished 1-bedroom penthouse for rent in Recoletos, Madrid

Spain » Madrid » Madrid City » Salamanca » Recoletos » 28001

1	1	95m²
Bedrooms	Bathrooms	Floorplan

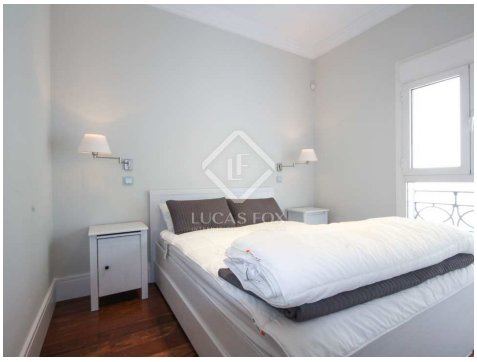

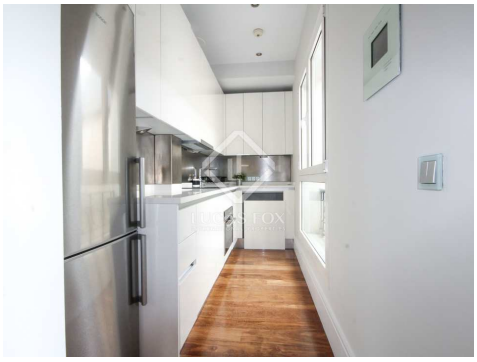

Contact us today for more information or to arrange a viewing

+34 912 900 182 • madrid@lucasfox.com • lucasfox.com • Calle Serrano nº 8, Madrid, Spain

€2,300 pcm. Apartment - Rented

Furnished 1-bedroom penthouse for rent in Recoletos, Madrid

Spain » Madrid » Madrid City » Salamanca » Recoletos » 28001

1	1	95m²
Bedrooms	Bathrooms	Floorplan

OVERVIEW

Fully furnished penthouse apartment with a 40 m² terrace in a historic building in Salamanca, Madrid.

This fully furnished apartment is located on the 7th floor of a beautiful historic building very close to the Retiro Park. The building has a private garage and a doorman and the location is unbeatable, at the heart of Madrid's Golden Mile area with exclusive restaurants, shops and the city's best cultural attractions on the doorstep.

The property is distributed as follows: Fully equipped open plan kitchen, living and dining room with a magnificent decked terrace of 40 m² with beautiful views of Madrid. There is 1 bedroom with an en-suite shower room and built-in wardrobes.

An exquisite furnished property with enviable outdoor space and a prime location.

lucasfox.com/go/madr10136

Terrace, Lift, Natural light, High ceilings, Parking, Transport nearby, Heating, Exterior, Equipped Kitchen, Double glazing, Air conditioning

Minimum Rental Period: 12 Months.

Contact us today for more information or to arrange a viewing

+34 912 900 182 • madrid@lucasfox.com • lucasfox.com • Calle Serrano nº 8, Madrid, Spain

LUCAS FOX
INTERNATIONAL PROPERTIES

REF. MADR10136

€2,300 pcm. Apartment - Rented

Furnished 1-bedroom penthouse for rent in Recoletos, Madrid

Spain » Madrid » Madrid City » Salamanca » Recoletos » 28001

1	1	95m²
Bedrooms	Bathrooms	Floorplan

Important Information relating to properties offered by Lucas Fox. Any property particulars are not an offer or contract, nor part of one. You should not rely on statements by Lucas Fox in the particulars or by word of mouth or in writing as being factually accurate about the property, its condition or its value. Neither Lucas Fox nor any associated agent has any authority to make any representations about the property, and accordingly any information given is entirely without responsibility on the part of the agents, seller(s) or lessor(s). Prior the signature of any document concerning the property we recommend that all purchasers consult an independent lawyer and if necessary carry out a survey of the property to ascertain condition / measurements. Areas, measurements and distances given are approximate only and should be checked by the purchaser.

Contact us today for more information or to arrange a viewing

+34 912 900 182 • madrid@lucasfox.com • lucasfox.com • Calle Serrano nº 8, Madrid, Spain