€5,000 pcm. Apartment - Rented

Excellent apartment for rent in the heart of Salamanca, Madrid

Spain » Madrid » Madrid City » Salamanca » Recoletos » 28001

3	3	191m²
Bedrooms	Bathrooms	Floorplan

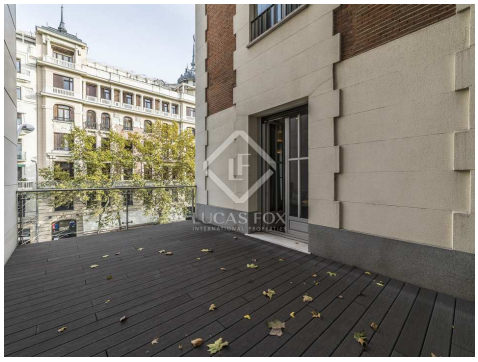

Contact us today for more information or to arrange a viewing

+34 912 900 182 • madrid@lucasfox.com • lucasfox.com • Calle Bárbara de Braganza 8, Madrid, Spain

€5,000 pcm. Apartment - Rented

Excellent apartment for rent in the heart of Salamanca, Madrid

Spain » Madrid » Madrid City » Salamanca » Recoletos » 28001

3	3	191m²
Bedrooms	Bathrooms	Floorplan

OVERVIEW

Fantastic furnished apartment with abundant natural light and a terrace in one of Madrid's most prestigious neighbourhoods.

This luxury 3-bedroom apartment with a beautiful terrace is for rent in a recently renovated building in the neighbourhood of Recoletos, just 5 minutes on foot from Retiro Park. Its exclusive design, abundant natural light and top-quality finishes make this an ideal home in the city.

An entrance hall leads to, on the left-hand side, the fully equipped kitchen with top of the range appliances and with a separate pantry. On the right-hand side we find the service bedroom with utility area which includes a single bed and tumble dryer.

From the hall we access the ample living-dining area furnished with exquisite taste and with large windows through which natural light floods the property. From here we can access a small balcony as well as the large terrace.

The living-dining area has access to the guest bathroom and the night area with the main bedroom, with TV, double bed and bathroom with a shower, and 2 further bedrooms with a shared bathroom with bath and shower, one of which has a double bed and the other a single sofa bed. Each of the 3 bedrooms is exterior facing, with light entering through the large windows, and built in wardrobes.

The property has electric windows, air conditioning, heating and wooden floors. Furthermore, the blinds, heating and lighting is controlled by a home automation system.

The apartment is rented furnished and there is the possibility to rent a garage parking space in the same building.

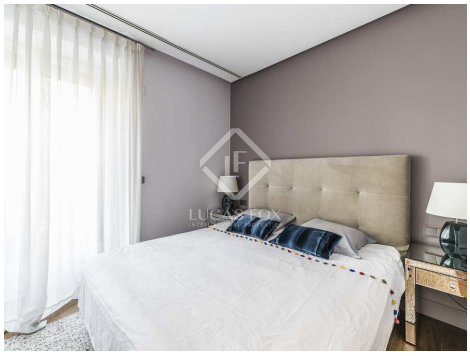

lucasfox.com/go/madr15471

Terrace, Concierge service, Lift, Wooden flooring, Natural light, High ceilings, Utility room, Transport nearby, Heating, Exterior, Equipped Kitchen, Double glazing, Domotic system, Built-in wardrobes, Balcony, Air conditioning

Contact us today for more information or to arrange a viewing

+34 912 900 182 • madrid@lucasfox.com • lucasfox.com • Calle Bárbara de Braganza 8, Madrid, Spain

€5,000 pcm. Apartment - Rented

Excellent apartment for rent in the heart of Salamanca, Madrid

Spain » Madrid » Madrid City » Salamanca » Recoletos » 28001

3	3	191m²
Bedrooms	Bathrooms	Floorplan

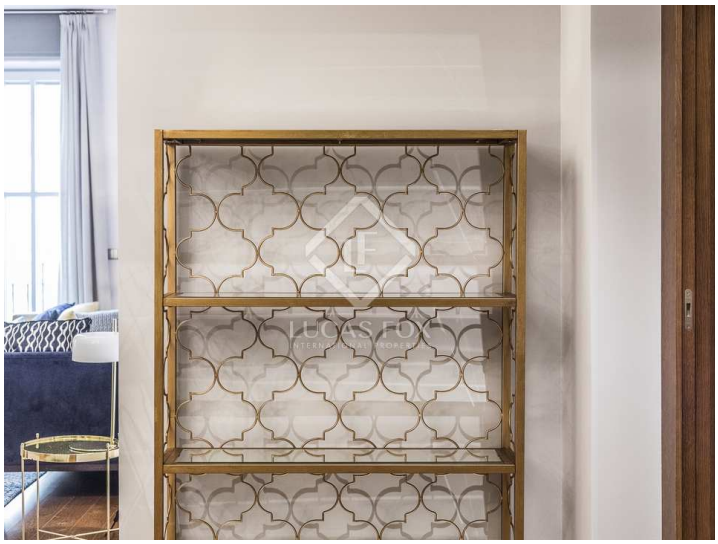

Important Information relating to properties offered by Lucas Fox. Any property particulars are not an offer or contract, nor part of one. You should not rely on statements by Lucas Fox in the particulars or by word of mouth or in writing as being factually accurate about the property, its condition or its value. Neither Lucas Fox nor any associated agent has any authority to make any representations about the property, and accordingly any information given is entirely without responsibility on the part of the agents, seller(s) or lessor(s). Prior the signature of any document concerning the property we recommend that all purchasers consult an independent lawyer and if necessary carry out a survey of the property to ascertain condition / measurements. Areas, measurements and distances given are approximate only and should be checked by the purchaser.

Contact us today for more information or to arrange a viewing

+34 912 900 182 • madrid@lucasfox.com • lucasfox.com • Calle Bárbara de Braganza 8, Madrid, Spain