REF. MADR19454

€1,400 pcm. Apartment - Rented

Comfortable furnished apartment for rent in Malasaña-Justicia

Spain » Madrid » Madrid City » Malasaña » 28004

1	1	95m²
Bedrooms	Bathrooms	Built size

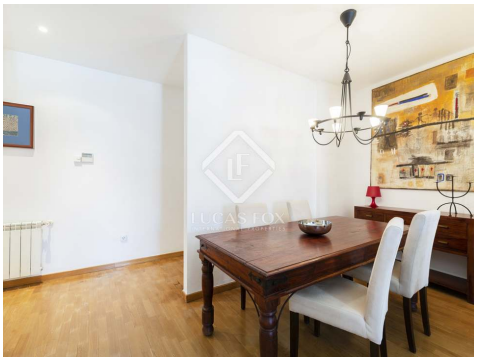

Contact us today for more information or to arrange a viewing

+34 912 900 182 • madrid@lucasfox.com • lucasfox.com • Calle Bárbara de Braganza 8, Madrid, Spain

€1,400 pcm. Apartment - Rented

Comfortable furnished apartment for rent in Malasaña-Justicia

Spain » Madrid » Madrid City » Malasaña » 28004

1	1	95m²
Bedrooms	Bathrooms	Built size

OVERVIEW

lucasfox.com/go/madr19454

Lift, Natural light, Air conditioning, Balcony, Built-in wardrobes, Exterior, Heating, Near international schools, Renovated, Transport nearby

Comfortable furnished 1-bedroom apartment with plenty of natural light and balconies over Calle Hortaleza for rent in Justicia.

This apartment enjoys a privileged location on Calle Hortaleza, in the Justicia district. The property is presented in very good condition and is being let fully furnished, with modern and functional decor. In addition, because it is situated on a fourth floor, it enjoys abundant light and has 2 balconies facing the street. A modern apartment ready to move into the centre of Madrid, ideal for a couple or for a single professional.

Upon entering, we find a hall with a cosy dining room on the left, a space with lots of natural light thanks to its windows and its access to a balcony that offers pleasant views of Calle Hortaleza. Next, we find an exterior-facing bedroom with a large bed and a practical study area with fitted wardrobes. We continue down a corridor until we reach a large bathroom with a bathtub.

On the right hand side, the apartment offers a spacious fully equipped kitchen and a table for informal meals. Finally, there is a small room where the washing machine and the boiler are located and that may also serve as a storage room

The property is equipped with heating and air conditioning ducts to ensure maximum comfort at all times.

Contact us to discover this furnished home for rent in Justicia.

Contact us today for more information or to arrange a viewing

+34 912 900 182 • madrid@lucasfox.com • lucasfox.com • Calle Bárbara de Braganza 8, Madrid, Spain

REF. MADR19454

€1,400 pcm. Apartment - Rented

Comfortable furnished apartment for rent in Malasaña-Justicia

Spain » Madrid » Madrid City » Malasaña » 28004

1	1	95m²
Bedrooms	Bathrooms	Built size

Important Information relating to properties offered by Lucas Fox. Any property particulars are not an offer or contract, nor part of one. You should not rely on statements by Lucas Fox in the particulars or by word of mouth or in writing as being factually accurate about the property, its condition or its value. Neither Lucas Fox nor any associated agent has any authority to make any representations about the property, and accordingly any information given is entirely without responsibility on the part of the agents, seller(s) or lessor(s). Prior the signature of any document concerning the property we recommend that all purchasers consult an independent lawyer and if necessary carry out a survey of the property to ascertain condition / measurements. Areas, measurements and distances given are approximate only and should be checked by the purchaser.

Contact us today for more information or to arrange a viewing

+34 912 900 182 • madrid@lucasfox.com • lucasfox.com • Calle Bárbara de Braganza 8, Madrid, Spain