€4,900,000 House / Villa - For sale

Stunning Luxury 5 bed Classic Modern villa with sea views, pool , garden and many outstanding feature for Sale in the Costa del Sol

Spain » Costa del Sol » Benahavís inland » Benahavís » 29679

5	7	6,950m²	90m²
Bedrooms	Bathrooms	Plot size	Terrace

Contact us today for more information or to arrange a viewing

+34 637 996 636 • marbella@lucasfox.com • lucasfox.com • Urb. La Alzambra, Local 2, Nueva Andalucia, Marbella, Spain

€4,900,000 House / Villa - For sale

Stunning Luxury 5 bed Classic Modern villa with sea views, pool , garden and many outstanding feature for Sale in the Costa del Sol

Spain » Costa del Sol » Benahavís inland » Benahavís » 29679

5	7	6,950m²	90m²
Bedrooms	Bathrooms	Plot size	Terrace

OVERVIEW

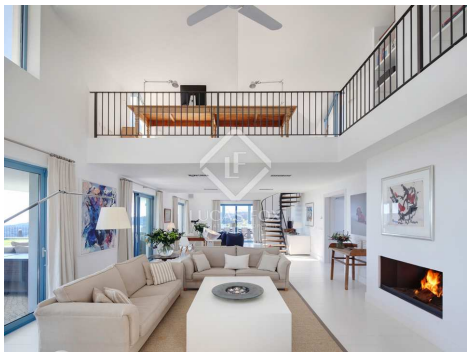

lucasfox.com/go/mrb21809

Sea views, Swimming Pool, Garden, Private garage, Views, Storage room, Security, Heating, Fireplace, Exterior, Barbecue, Alarm, Air conditioning

This Incredible villa offers privacy , gated community , private pool , super plot and panoramic views of the Mediterranean and the mountains, south to west facing in Benahavis, Marbella.

This home has been constructed on a double plot (7,000 m²) and offers a classy combination of styles; modern Nordic inside and Andalucian outside. The double plot offers the possibility to build more m² and/or a separate guest house.

This completely private, quiet and peaceful home is located within a gated community with 24-hour security.

As you enter through the impressive driveway, you are struck by the grandeur of the villa. A harmonious combination has been achieved - a mix of modern Scandinavian elegance indoors and classic Andalucian charm outdoors set the tone for a unique living experience. The driveway leads to a welcoming entrance adorned with a Andaluz patio and fountain.

Stepping through the front door , on the main floor, we find a light and spacious living area with high ceilings and a welcoming fireplace. A separate dining space and an open-plan fully fitted kitchen create an inviting atmosphere. A mezzanine offers the flexibility to be used as an office or TV area. The master bedroom is on this level, with an en-suite bathroom and dressing area. Additionally there are two guest bedrooms, also benefitting from en suite. A conveniently located small bedroom next to the kitchen adds to the functionality, that is so central to this property.

There is a seamless flow between indoor and outdoor living as covered and open terraces provide direct access to meticulously landscaped gardens and the enticing pool area. Transitioning to the lower garden level reveals a guest bedroom with en suite, a separate living area, an entertainment zone, a home cinema, a wine cellar / bodega, and a garage.

Outdoor entertainment comes in the form of a dedicated dining area and kitchen featuring a BBQ, all nestled within mature gardens surrounding the private pool.

Contact us today for more information or to arrange a viewing

+34 637 996 636 • marbella@lucasfox.com • lucasfox.com • Urb. La Alzambra, Local 2, Nueva Andalucia, Marbella, Spain

€4,900,000 House / Villa - For sale

Stunning Luxury 5 bed Classic Modern villa with sea views, pool , garden and many outstanding feature for Sale in the Costa del Sol

Spain » Costa del Sol » Benahavís inland » Benahavís » 29679

5	7	6,950m²	90m²
Bedrooms	Bathrooms	Plot size	Terrace

Important Information relating to properties offered by Lucas Fox. Any property particulars are not an offer or contract, nor part of one. You should not rely on statements by Lucas Fox in the particulars or by word of mouth or in writing as being factually accurate about the property, its condition or its value. Neither Lucas Fox nor any associated agent has any authority to make any representations about the property, and accordingly any information given is entirely without responsibility on the part of the agents, seller(s) or lessor(s). Prior the signature of any document concerning the property we recommend that all purchasers consult an independent lawyer and if necessary carry out a survey of the property to ascertain condition / measurements. Areas, measurements and distances given are approximate only and should be checked by the purchaser.

Contact us today for more information or to arrange a viewing

+34 637 996 636 • marbella@lucasfox.com • lucasfox.com • Urb. La Alzambra, Local 2, Nueva Andalucia, Marbella, Spain