€910,000 House / Villa - Sold

3 new build houses with 4 bedrooms for sale in El Masnou, Barcelona

Spain » Barcelona » Maresme Coast » El Masnou » 08320

4	6	380m²	400m²
Bedrooms	Bathrooms	Floorplan	Plot size

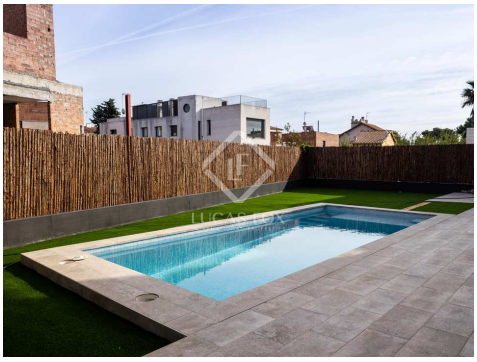

Contact us today for more information or to arrange a viewing

+34 935 952 490 • maresme@lucasfox.com • lucasfox.com • Plaça de l'Ajuntament 7, baixos, Alella, Spain

€910,000 House / Villa - Sold

3 new build houses with 4 bedrooms for sale in El Masnou, Barcelona

Spain » Barcelona » Maresme Coast » El Masnou » 08320

4	6	380m²	400m²
Bedrooms	Bathrooms	Floorplan	Plot size

OVERVIEW

lucasfox.com/go/mrs24742

Terrace, Swimming Pool, Garden, Private garage, Natural light, Parking, Wheelchair access, Walk-in wardrobe, Views, Transport nearby, Storage room, Playroom, Pet-friendly, New build, Heating, Exterior, Equipped Kitchen, Double glazing, Chill out area, Built-in wardrobes, Balcony, Alarm, Air conditioning

Fantastic new build houses with garden and pool in Masnou, with 4 bedrooms and 6 bathrooms, just a few minutes' walk from the centre of El Masnou.

Fantastic development of 3 new build houses in the centre of El Masnou, just 5 minutes' walk from the centre and less than 10 minutes' walk from El Masnou train station.

This is a development of 3 houses of 4 floors each with a lift, swimming pool, garden, 4 bedrooms, 5 bathrooms, multipurpose room, garage, study and various terraces. Currently, the 3 houses are in the last phase of building, finishing the last details, and can be delivered before the end of the year. The interior layout is very similar, with slight modifications. Currently two of the houses are sold and only one of them is available.

In the basement, we find a large garage for 3 or 4 cars, a multipurpose room with natural light, a complete bathroom and a laundry room. The main floor consists of an kitchen diner, living room and bathroom. One of them also has a bedroom on this level.

The first floor offers the night area, consisting of 3 bedrooms. One of the houses has 2 suite-type bedrooms, a double bedroom and a complete bathroom. The other two houses have 2 double bedrooms, a bathroom and a large suite with a terrace.

Finally, the second floor consists of a multipurpose room ideal for an office, a complete bathroom and a terrace. It should be noted that the 4 floors are connected by a lift.

Finally, the houses offer a garden area with a salt water pool and solar panels.

Without a doubt, this is a great market opportunity for those who want to enjoy a comfortable, practical and well-located home.

Please contact Lucas Fox for more information.

Contact us today for more information or to arrange a viewing

+34 935 952 490 • maresme@lucasfox.com • lucasfox.com • Plaça de l'Ajuntament 7, baixos, Alella, Spain

€910,000 House / Villa - Sold

3 new build houses with 4 bedrooms for sale in El Masnou, Barcelona

Spain » Barcelona » Maresme Coast » El Masnou » 08320

4	6	380m²	400m²
Bedrooms	Bathrooms	Floorplan	Plot size

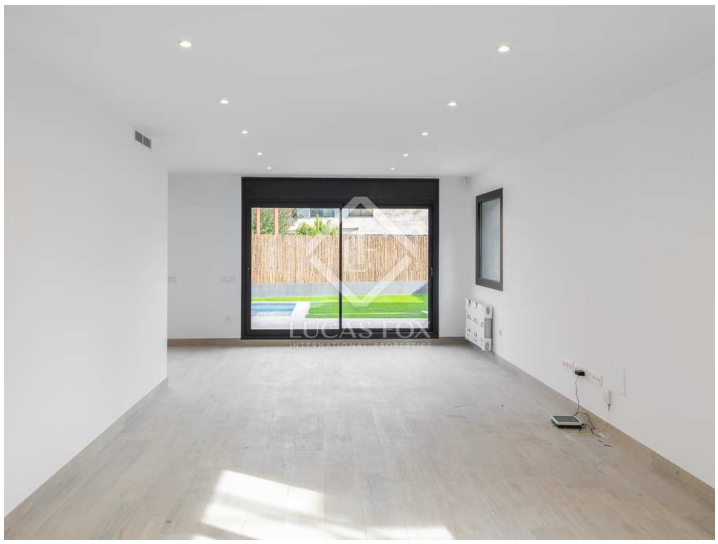

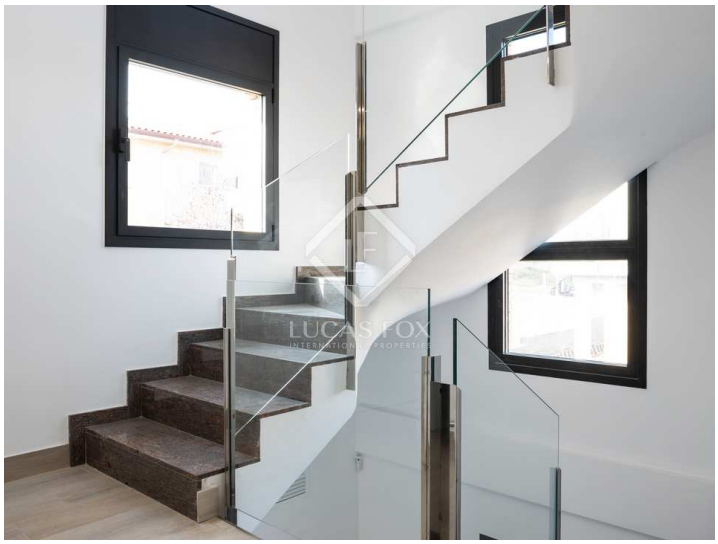

Important Information relating to properties offered by Lucas Fox. Any property particulars are not an offer or contract, nor part of one. You should not rely on statements by Lucas Fox in the particulars or by word of mouth or in writing as being factually accurate about the property, its condition or its value. Neither Lucas Fox nor any associated agent has any authority to make any representations about the property, and accordingly any information given is entirely without responsibility on the part of the agents, seller(s) or lessor(s). Prior the signature of any document concerning the property we recommend that all purchasers consult an independent lawyer and if necessary carry out a survey of the property to ascertain condition / measurements. Areas, measurements and distances given are approximate only and should be checked by the purchaser.

Contact us today for more information or to arrange a viewing

+34 935 952 490 • maresme@lucasfox.com • lucasfox.com • Plaça de l'Ajuntament 7, baixos, Alella, Spain