€1,150,000 House / Villa - Sold

Villa with a pool and magnificent views for sale in Campolivar, Godella

Spain » Valencia » Godella / Rocafort » 46110

6	5	456m²	1,834m²
Bedrooms	Bathrooms	Floorplan	Plot size

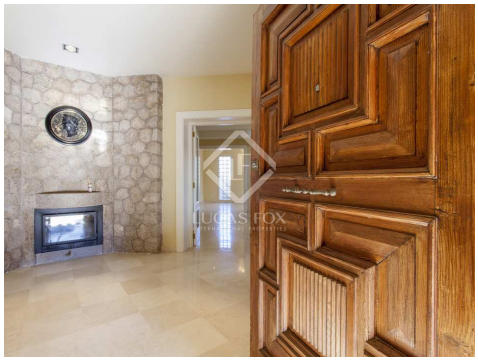

Contact us today for more information or to arrange a viewing

+34 960 077 790 • valencia@lucasfox.com • lucasfox.com • Calle Hernán Cortés 28, Valencia, Spain

€1,150,000 House / Villa - Sold

Villa with a pool and magnificent views for sale in Campolivar, Godella

Spain » Valencia » Godella / Rocafort » 46110

6	5	456m²	1,834m²
Bedrooms	Bathrooms	Floorplan	Plot size

OVERVIEW

Fantastic 6-bedroom villa with a large garden, terraces, pool, fronton court and private garage for sale in Campolivar.

A path crossing the 1,800m² gardened plot leads up to this marvellous villa with a pool and terraces, ensuring tranquillity and privacy. The property offers clear views to the Sierra Calderona.

The villa is distributed across 2 floors. The ground floor includes the ample living-dining room with abundant natural light and access to the terrace and pool, as well as the kitchen with a wine cellar. On this floor we also have the service area composed of a bedroom, bathroom and plenty of storage. A guest bedroom, a further bathroom and small study complete this floor.

A wooden staircase leads to the upper level offering a total of 4 bedrooms. The master bedroom is particularly impressive; spacious and with an en-suite bathroom with hydromassage bath, dressing room and access to a terrace. Of the 3 remaining bedrooms, 1 has an en-suite bathroom whilst there is a further bathroom shared by the other 2 rooms.

Outside we find various terraces, a lovely swimming pool and an area perfect for relaxing and sunbathing, a practical storage area, a fronton court and a 1-car garage.

The property boasts beautiful wooden flooring and air conditioning and heating for comfort throughout the year.

Contact us if you would like to visit this villa with a pool and terraces for sale in an exclusive urbanisation in Godella.

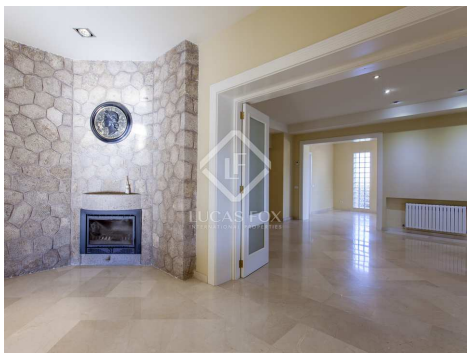

lucasfox.com/go/val11667

Mountain views, Terrace, Swimming Pool, Garden, Tennis court, Private garage, Wooden flooring, Natural light, Views, Storage room, Service entrance, Security, Near international schools, Heating, Fireplace, Exterior, Chill out area, Built-in wardrobes, Balcony, Air conditioning

Contact us today for more information or to arrange a viewing

+34 960 077 790 • valencia@lucasfox.com • lucasfox.com • Calle Hernán Cortés 28, Valencia, Spain

€1,150,000 House / Villa - Sold

Villa with a pool and magnificent views for sale in Campolivar, Godella

Spain » Valencia » Godella / Rocafort » 46110

6	5	456m²	1,834m²
Bedrooms	Bathrooms	Floorplan	Plot size

Important Information relating to properties offered by Lucas Fox. Any property particulars are not an offer or contract, nor part of one. You should not rely on statements by Lucas Fox in the particulars or by word of mouth or in writing as being factually accurate about the property, its condition or its value. Neither Lucas Fox nor any associated agent has any authority to make any representations about the property, and accordingly any information given is entirely without responsibility on the part of the agents, seller(s) or lessor(s). Prior the signature of any document concerning the property we recommend that all purchasers consult an independent lawyer and if necessary carry out a survey of the property to ascertain condition / measurements. Areas, measurements and distances given are approximate only and should be checked by the purchaser.

Contact us today for more information or to arrange a viewing

+34 960 077 790 • valencia@lucasfox.com • lucasfox.com • Calle Hernán Cortés 28, Valencia, Spain