€1,500 pcm. Apartment - Rented

Renovated 3-bedroom apartment to rent in Malvarrosa Beach, Valencia

Spain » Valencia » Valencia City » Playa Malvarrosa/Cabanyal » 46011

3	2	100m²
Bedrooms	Bathrooms	Floorplan

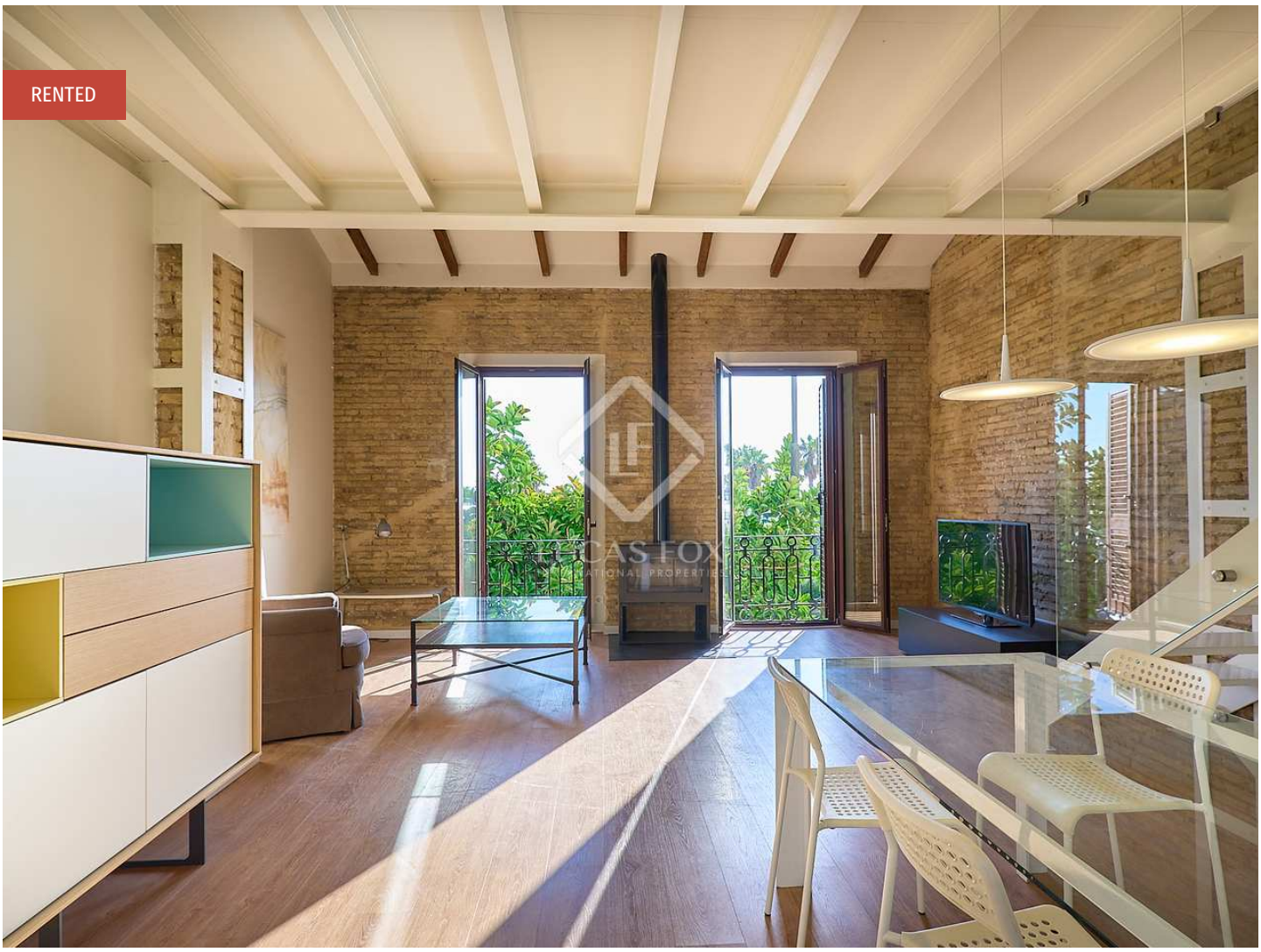

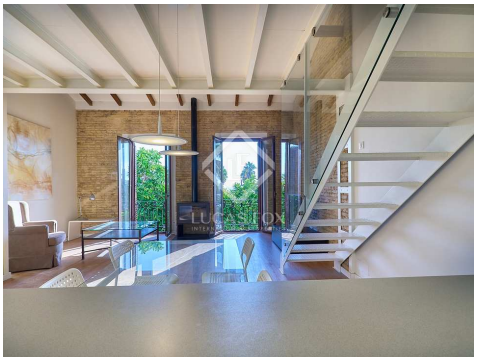

Contact us today for more information or to arrange a viewing

+34 960 077 790 • valencia@lucasfox.com • lucasfox.com • Calle Hernán Cortés 28, Valencia, Spain

€1,500 pcm. Apartment - Rented

Renovated 3-bedroom apartment to rent in Malvarrosa Beach, Valencia

Spain » Valencia » Valencia City » Playa Malvarrosa/Cabanyal » 46011

3	2	100m²
Bedrooms	Bathrooms	Floorplan

OVERVIEW

Fully renovated 3-bedroom apartment with sea views for rent on the seafront of Malvarrosa beach, in Valencia.

Fantastic, fully renovated 100 m² apartment located on the seafront by Malvarrosa beach, 10 minutes from the city centre and very well connected by public transport.

The property is accessed via the living room with views of the beach and an open kitchen. This space has exposed brick walls and stairs leading to a loft with wooden beams, with the possibility of creating an additional bedroom or study, as appropriate.

The apartment has 2 bedrooms, 1 double with private bathroom and another one, plus another bathroom in the hallway.

An ideal home for families or retirees who want to enjoy a relaxed lifestyle by the beach and the good Mediterranean climate.

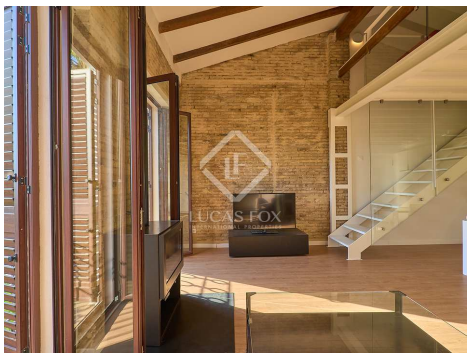

lucasfox.com/go/valr9822

Waterfront, Natural light, High ceilings, Views, Transport nearby, Renovated, Exterior, Equipped Kitchen, Built-in wardrobes, Air conditioning

Minimum Rental Period: 12 Months.

Contact us today for more information or to arrange a viewing

+34 960 077 790 • valencia@lucasfox.com • lucasfox.com • Calle Hernán Cortés 28, Valencia, Spain

€1,500 pcm. Apartment - Rented

Renovated 3-bedroom apartment to rent in Malvarrosa Beach, Valencia

Spain » Valencia » Valencia City » Playa Malvarrosa/Cabanyal » 46011

3	2	100m²
Bedrooms	Bathrooms	Floorplan

Important Information relating to properties offered by Lucas Fox. Any property particulars are not an offer or contract, nor part of one. You should not rely on statements by Lucas Fox in the particulars or by word of mouth or in writing as being factually accurate about the property, its condition or its value. Neither Lucas Fox nor any associated agent has any authority to make any representations about the property, and accordingly any information given is entirely without responsibility on the part of the agents, seller(s) or lessor(s). Prior the signature of any document concerning the property we recommend that all purchasers consult an independent lawyer and if necessary carry out a survey of the property to ascertain condition / measurements. Areas, measurements and distances given are approximate only and should be checked by the purchaser.

Contact us today for more information or to arrange a viewing

+34 960 077 790 • valencia@lucasfox.com • lucasfox.com • Calle Hernán Cortés 28, Valencia, Spain