€355,000 Apartment - Sold

Excellent seafront apartment for sale in Vilanova, opposite the sports marina

Spain » Barcelona » Vilanova i la Geltrú » 08800

2	1	93m²
Bedrooms	Bathrooms	Built size

Contact us today for more information or to arrange a viewing

+34 930 186 738 • vilanova@lucasfox.es • lucasfox.com • Rambla de la Pau, 56, Vilanova i la Geltrú, Spain

€355,000 Apartment - Sold

Excellent seafront apartment for sale in Vilanova, opposite the sports marina

Spain » Barcelona » Vilanova i la Geltrú » 08800

2	1	93m²
Bedrooms	Bathrooms	Built size

OVERVIEW

Seafront apartment with spectacular views of the beach, the lighthouse and the maritime and sports marina. Fully renovated.

Apartment on the seafront, just a few metres from the beach.

The apartment consists of a fully renovated dining room with open kitchen and large windows. The property enjoys great natural light and views of the marina from the dining room and kitchen. The dining room opens onto a terrace measuring around 10 m², large enough for a table and several chairs to spend time outdoors during the summer.

The apartment consists of 2 double bedrooms, one of which is very spacious with semi-built-in wardrobe and a designer bathroom with shower and screen. Next to this there is a large utility room.

The apartment has been renovated with excellent quality materials, wooden floors, lacquered carpentry, designer switches, Boch appliances, air conditioning pre-installation, reinforced door and a large closet in the hall.

This is an excellent opportunity to acquire a property near the sea and all the services offered by Vilanova i la Geltrú.

Parking spaces are available very close to the building.

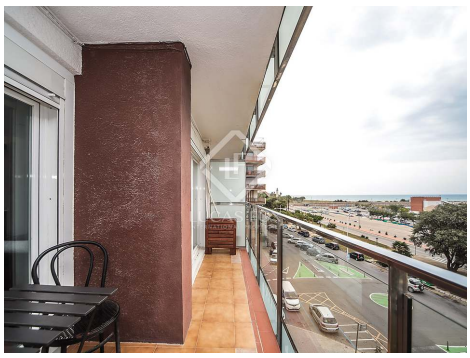

lucasfox.com/go/vil21046

Sea views, Concierge service, Lift, Wooden flooring, Balcony, Double glazing, Exterior, To renovate, Transport nearby, Views

Contact us today for more information or to arrange a viewing

+34 930 186 738 • vilanova@lucasfox.es • lucasfox.com • Rambla de la Pau, 56, Vilanova i la Geltrú, Spain

€355,000 Apartment - Sold

Excellent seafront apartment for sale in Vilanova, opposite the sports marina

Spain » Barcelona » Vilanova i la Geltrú » 08800

2	1	93m²
Bedrooms	Bathrooms	Built size

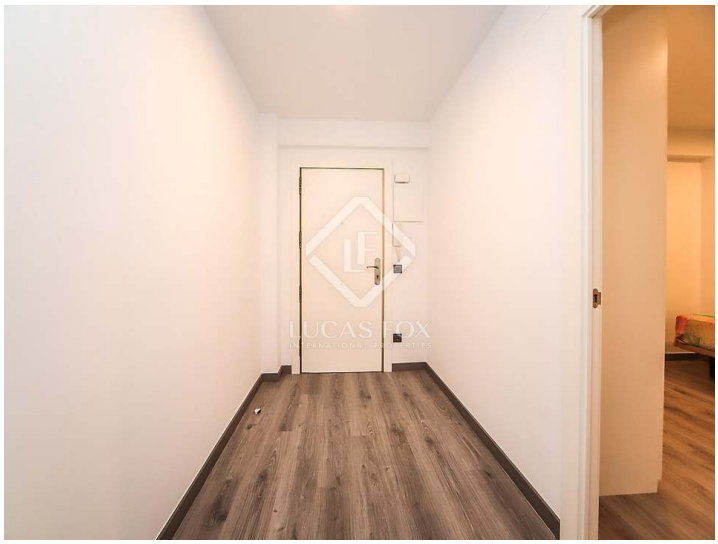

Important Information relating to properties offered by Lucas Fox. Any property particulars are not an offer or contract, nor part of one. You should not rely on statements by Lucas Fox in the particulars or by word of mouth or in writing as being factually accurate about the property, its condition or its value. Neither Lucas Fox nor any associated agent has any authority to make any representations about the property, and accordingly any information given is entirely without responsibility on the part of the agents, seller(s) or lessor(s). Prior the signature of any document concerning the property we recommend that all purchasers consult an independent lawyer and if necessary carry out a survey of the property to ascertain condition / measurements. Areas, measurements and distances given are approximate only and should be checked by the purchaser.

Contact us today for more information or to arrange a viewing

+34 930 186 738 • vilanova@lucasfox.es • lucasfox.com • Rambla de la Pau, 56, Vilanova i la Geltrú, Spain