€3,650 pcm. Apartment - Rented

New build unfurnished 4-bedroom apartment with 73 m² terrace for rent in Sant Gervasi - Galvany with the possibility of renting a parking space near.

Spain » Barcelona » Barcelona City » Sant Gervasi - Galvany » 08006

4	3	160m²	73m²
Bedrooms	Bathrooms	Floorplan	Terrace

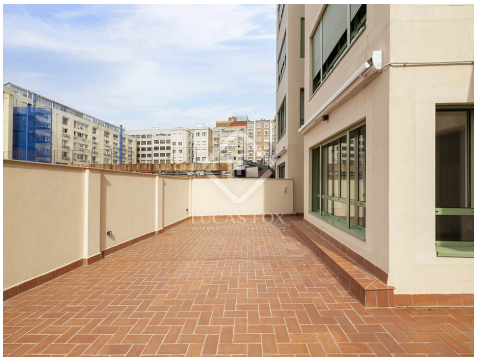

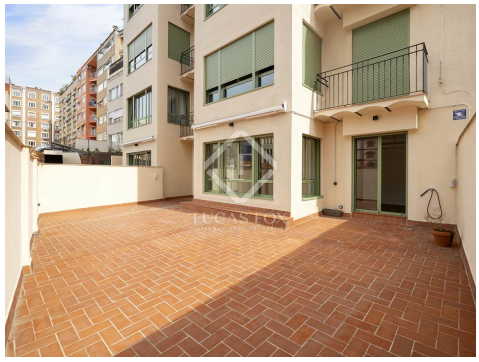

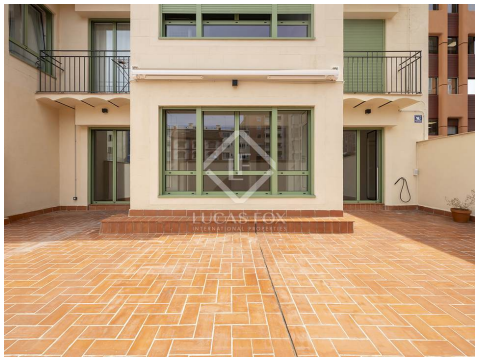

Contact us today for more information or to arrange a viewing

+34 933 562 989 • info@lucasfox.com • lucasfox.com • Passeig de Gràcia 78, Principal 2º, Barcelona, Spain

€3,650 pcm. Apartment - Rented

New build unfurnished 4-bedroom apartment with 73 m² terrace for rent in Sant Gervasi - Galvany with the possibility of renting a parking space near.

Spain » Barcelona » Barcelona City » Sant Gervasi - Galvany » 08006

4	3	160m²	73m²
Bedrooms	Bathrooms	Floorplan	Terrace

OVERVIEW

New apartment with 4 bedrooms and 3 bathrooms unfurnished with a 73 m² terrace, located in a renovated stately building with a swimming pool in the distinguished area of Sant Gervasi-Galvany with the possibility of renting a parking space near.

IMPORTANT : It is delivered in November 2021 unfurnished and with a fully equipped kitchen. The photos are for reference. Can also get a parking space near for 120€ monthly.

The apartment is part of a new project in a stately mid-20th century building completely renovated with high-end finishes and a modern design. In short, a transformed classic building that enjoys a privileged location, near the centre of Barcelona.

With four bedrooms and three bathrooms, good day spaces and a terrace of around 73 m², this is an enviable family home in a highly sought-after location in the city.

This open-plan apartment consists of a fairly spacious living-dining room that opens onto a gallery with views of the spectacular 73 m² terrace. Next we have a semi-open kitchen and the utility area, equipped with a washer / dryer.

The sleeping area consists of a master bedroom with bathroom and dressing room, a second bedroom with bathroom and two other bedrooms that share a bathroom.

This property, which stands out for its spacious rooms, full of light, and its meticulously planned layout, is capable of satisfying the needs of any family.

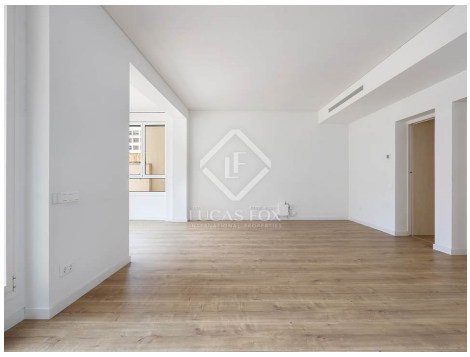

lucasfox.com/go/bcnr29718

Terrace, Swimming Pool, Concierge service, Lift, Wooden flooring, Natural light, Parking, Communal terrace, Wheelchair access, Transport nearby, Security, Renovated, Open kitchen, New build, Near international schools, Interior, Heating, Exterior, Equipped Kitchen, Double glazing, Chill out area, Built-in wardrobes, Balcony, Air conditioning

Minimum Rental Period: 12 Months.

Contact us today for more information or to arrange a viewing

+34 933 562 989 • info@lucasfox.com • lucasfox.com • Passeig de Gràcia 78, Principal 2º, Barcelona, Spain

€3,650 pcm. Apartment - Rented

New build unfurnished 4-bedroom apartment with 73 m² terrace for rent in Sant Gervasi - Galvany with the possibility of renting a parking space near.

Spain » Barcelona » Barcelona City » Sant Gervasi - Galvany » 08006

4	3	160m²	73m²
Bedrooms	Bathrooms	Floorplan	Terrace

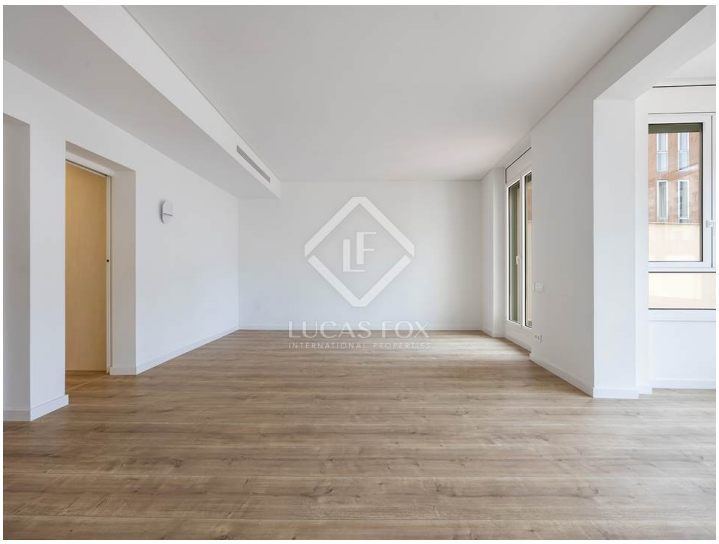

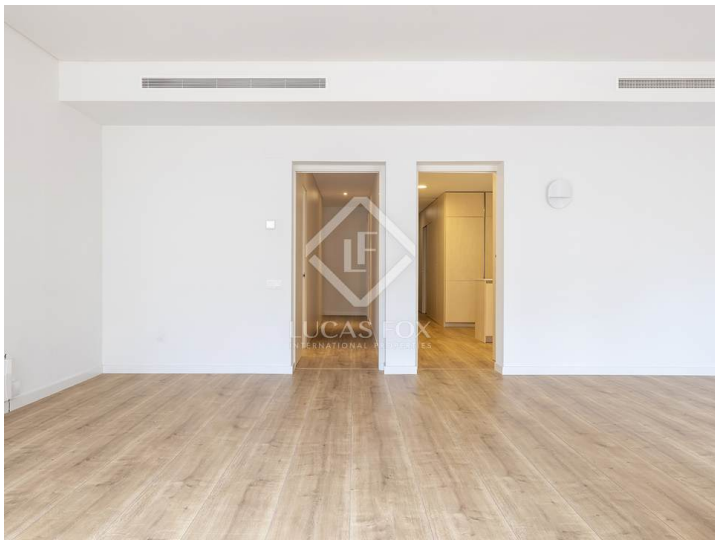

Important Information relating to properties offered by Lucas Fox. Any property particulars are not an offer or contract, nor part of one. You should not rely on statements by Lucas Fox in the particulars or by word of mouth or in writing as being factually accurate about the property, its condition or its value. Neither Lucas Fox nor any associated agent has any authority to make any representations about the property, and accordingly any information given is entirely without responsibility on the part of the agents, seller(s) or lessor(s). Prior the signature of any document concerning the property we recommend that all purchasers consult an independent lawyer and if necessary carry out a survey of the property to ascertain condition / measurements. Areas, measurements and distances given are approximate only and should be checked by the purchaser.

Contact us today for more information or to arrange a viewing

+34 933 562 989 • info@lucasfox.com • lucasfox.com • Passeig de Gràcia 78, Principal 2º, Barcelona, Spain