€1,400 pcm. Apartment - Rented

New build 1-bedroom apartment with 6 m² terrace for rent in Gótico, Barcelona

Spain » Barcelona » Barcelona City » Gótico » 08002

1	1	55m²	6m²
Bedrooms	Bathrooms	Floorplan	Terrace

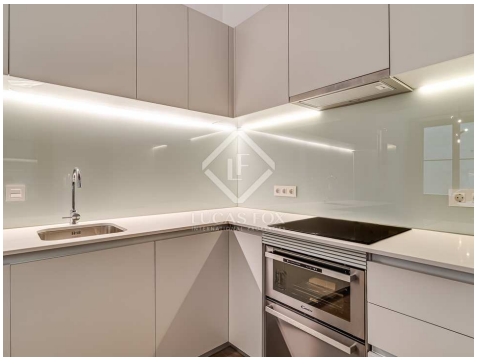

Contact us today for more information or to arrange a viewing

+34 933 562 989 • info@lucasfox.com • lucasfox.com • Passeig de Gràcia 78, Principal 2º, Barcelona, Spain

€1,400 pcm. Apartment - Rented

New build 1-bedroom apartment with 6 m² terrace for rent in Gótico, Barcelona

Spain » Barcelona » Barcelona City » Gótico » 08002

1	1	55m²	6m²
Bedrooms	Bathrooms	Floorplan	Terrace

OVERVIEW

Cozy new build apartment in the centre of the old town of Barcelona with 1 bedroom, large bathroom, 4 balconies completely renovated.

The recently renovated apartment, still with the original period features, such as the high ceilings and the Catalan beams, gives this property a special character.

This cosy apartment has been completely renovated and is found in the heart of El Born. We access the property, discovering a very cosy space with a fully equipped kitchen with luxury appliances open to a day space where we find a round table.

Next to the day area is the lounge area, from which we have access to 2 balconies that overlook a very quiet street.

Through a corridor we access the night area with very spacious fitted wardrobes.

In the double bedroom we also have a large wardrobe and a bed with additional space with storage space below.

After the bedroom, we access the full complete with a large shower and all brand-new ceramic features.

This Eixample apartment would be ideal for couples, executives or a small family that wants to live close to the centre of Barcelona.

lucasfox.com/go/bcnr33677

Terrace, Lift, Wooden flooring, Period features, Period Building, Natural light, Mosaic tile flooring, High ceilings, Views, Transport nearby, Security, Renovated, New build, Interior, Heating, Exterior, Equipped Kitchen, Double glazing, Built-in wardrobes, Balcony, Alarm, Air conditioning

Minimum Rental Period: 12 Months.

Contact us today for more information or to arrange a viewing

+34 933 562 989 • info@lucasfox.com • lucasfox.com • Passeig de Gràcia 78, Principal 2º, Barcelona, Spain

€1,400 pcm. Apartment - Rented

New build 1-bedroom apartment with 6 m² terrace for rent in Gótico, Barcelona

Spain » Barcelona » Barcelona City » Gótico » 08002

1	1	55m²	6m²
Bedrooms	Bathrooms	Floorplan	Terrace

Important Information relating to properties offered by Lucas Fox. Any property particulars are not an offer or contract, nor part of one. You should not rely on statements by Lucas Fox in the particulars or by word of mouth or in writing as being factually accurate about the property, its condition or its value. Neither Lucas Fox nor any associated agent has any authority to make any representations about the property, and accordingly any information given is entirely without responsibility on the part of the agents, seller(s) or lessor(s). Prior the signature of any document concerning the property we recommend that all purchasers consult an independent lawyer and if necessary carry out a survey of the property to ascertain condition / measurements. Areas, measurements and distances given are approximate only and should be checked by the purchaser.

Contact us today for more information or to arrange a viewing

+34 933 562 989 • info@lucasfox.com • lucasfox.com • Passeig de Gràcia 78, Principal 2º, Barcelona, Spain