€18,000 pcm. Apartment - For rent

Excellent 3 Bedroom apartment with 15m² terrace for rent in Gótico, Barcelona

Spain » Barcelona » Barcelona City » Gótico » 08002

3	2	200m²	15m²
Bedrooms	Bathrooms	Floorplan	Terrace

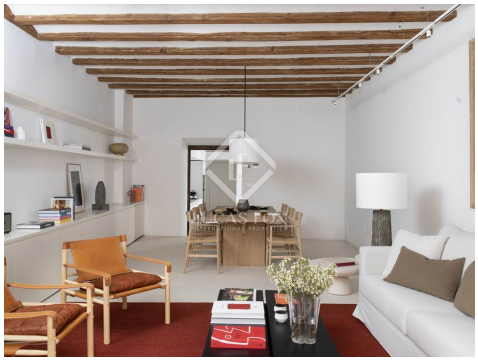

Contact us today for more information or to arrange a viewing

+34 933 562 989 • info@lucasfox.com • lucasfox.com • Passeig de Gràcia 78, Principal 2º, Barcelona, Spain

€18,000 pcm. Apartment - For rent

Excellent 3 Bedroom apartment with 15m² terrace for rent in Gótico, Barcelona

Spain » Barcelona » Barcelona City » Gótico » 08002

3	2	200m²	15m²
Bedrooms	Bathrooms	Floorplan	Terrace

OVERVIEW

For temporary rent (from 1 month) excellent 200 m2 designer apartment in the Gothic neighbourhood , Barcelona. It includes three bedrooms (two en suite), furniture, equipment, private patio and communal heated pool .

We present some homes located on an 18th century building . They have a comprehensive renovation that preserves the original elements, to which are added those that provide greater comfort and a current design. This building is located in the Gothic neighbourhood , two blocks from the beach. It has a concierge service, spa with heated indoor pool, sauna, gym and everything you need to enjoy a temporary property in Barcelona. The minimum rental period is 1 month, which includes wifi, supplies and one weekly cleaning day.

Upon entering the property we see high ceilings that highlight the original beams and a large, open-plan space that characterizes all the homes on this building. In this case, we have two en-suite rooms with their own bathroom and a single room that leads to a private courtyard . The open kitchen is equipped with Miele appliances and all the necessary kitchenware, as well as a guest toilet.

Finally, in the living room , the Catalan vault, large windows, wooden furniture in light tones, microcement floors, high-quality elements and a general minimalist style that enhances the environment stand out.

Tell us the dates of your room and we will give you a quote.

Apartment for temporary rent, exempt from the rental reference index.

The owner is a large property owner.

lucasfox.com/go/bcnr37658

Swimming Pool, Heated swimming pool, Spa, Jacuzzi, Gym, Concierge service, Lift, Period features, Period Building, Natural light, High ceilings, Views, Transport nearby, Renovated, Pet-friendly, Interior, Heating, Exterior, Equipped Kitchen, Double glazing, Built-in wardrobes, Air conditioning

Minimum Rental Period: 1 Months.

Available now!

Contact us today for more information or to arrange a viewing

+34 933 562 989 • info@lucasfox.com • lucasfox.com • Passeig de Gràcia 78, Principal 2º, Barcelona, Spain

€18,000 pcm. Apartment - For rent

Excellent 3 Bedroom apartment with 15m² terrace for rent in Gótico, Barcelona

Spain » Barcelona » Barcelona City » Gótico » 08002

3	2	200m²	15m²
Bedrooms	Bathrooms	Floorplan	Terrace

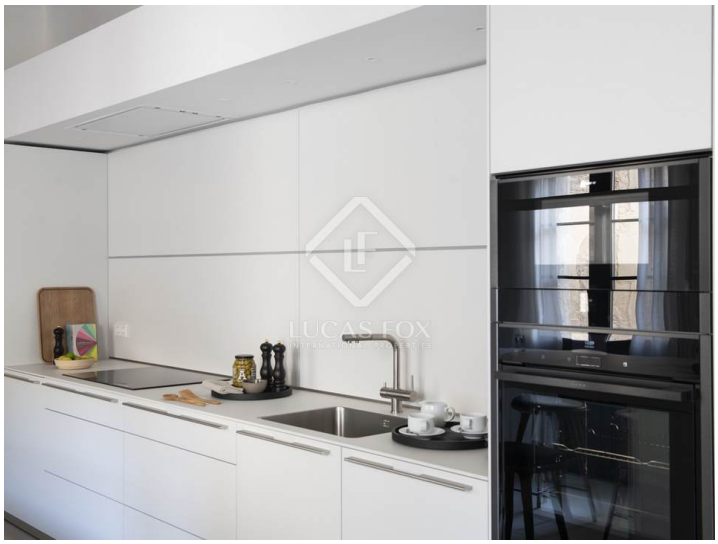

Important Information relating to properties offered by Lucas Fox. Any property particulars are not an offer or contract, nor part of one. You should not rely on statements by Lucas Fox in the particulars or by word of mouth or in writing as being factually accurate about the property, its condition or its value. Neither Lucas Fox nor any associated agent has any authority to make any representations about the property, and accordingly any information given is entirely without responsibility on the part of the agents, seller(s) or lessor(s). Prior the signature of any document concerning the property we recommend that all purchasers consult an independent lawyer and if necessary carry out a survey of the property to ascertain condition / measurements. Areas, measurements and distances given are approximate only and should be checked by the purchaser.

Contact us today for more information or to arrange a viewing

+34 933 562 989 • info@lucasfox.com • lucasfox.com • Passeig de Gràcia 78, Principal 2º, Barcelona, Spain