€1,900,000 House / Villa - For sale

Excellent 7-bedroom house with beautiful views of the mountains for sale in Poal, Castelldefels

Spain » Barcelona » Castelldefels » Bellamar » 08860

7	6	416m²	1,002m²
Bedrooms	Bathrooms	Floorplan	Plot size

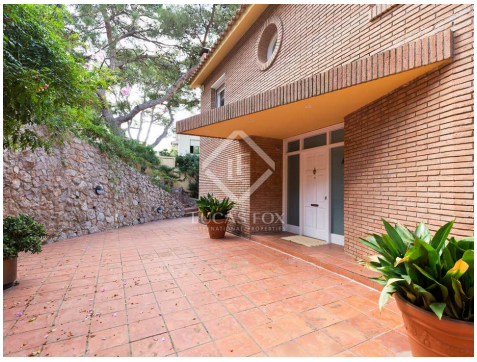

Contact us today for more information or to arrange a viewing

+34 930 231 984 • gava@lucasfox.com • lucasfox.com • Avenida del Mar, número 3 local 2, Gavà – Barcelona, Spain

€1,900,000 House / Villa - For sale

Excellent 7-bedroom house with beautiful views of the mountains for sale in Poal, Castelldefels

Spain » Barcelona » Castelldefels » Bellamar » 08860

7	6	416m²	1,002m²
Bedrooms	Bathrooms	Floorplan	Plot size

OVERVIEW

Excellent villa with garden, pool and beautiful views for sale a few minutes from the beach in Poal, Castelldefels

This large single-family villa with exposed brick has an idyllic location, surrounded by nature and a few minutes from the beach of Castelldefels. It enjoys beautiful views, a swimming pool, several terraces, a garage for 5 cars and offers plenty of natural light during the day.

The house has an area of 416 m² and sits on a 1,000 m² plot. It is distributed in three comfortable floors, plus the semi-basement floor.

On the ground floor we access the hall, which connects with a spacious or two-room living-dining room with fireplace and high ceilings and direct access to the terrace with chill-out area, garden, barbecue area and pool. On the same floor we also find a spacious, recently renovated and fully equipped kitchen, a bedroom with its private bathroom with a bathtub, the games room or office, and a toilet.

The first floor offers two double bedrooms, each with its own private bathroom and access to the terrace with magnificent panoramic views.

On the second floor we find another two double bedrooms and a full bathroom with a shower.

The semi-basement floor has the water and ironing area, a service bedroom, a full bathroom and access to the car park with capacity for five cars.

This beautiful house has high quality finishes, marble floors, high ceilings, heating and air conditioning, alarm system and fitted wardrobes.

This house would be ideal for families looking for a cozy, bright and comfortable house in a quiet and safe environment, just a few minutes from the beach and international schools, the airport and the city of Barcelona.

lucasfox.com/go/gav37665

Mountain views, Terrace, Swimming Pool, Garden, Private garage, Natural light, Marble flooring, High ceilings, Parking, Views, Transport nearby, Storage room, Near international schools, Heating, Fireplace, Exterior, Equipped Kitchen, Double glazing, Chill out area, Barbecue, Balcony, Alarm, Air conditioning

Contact us today for more information or to arrange a viewing

+34 930 231 984 • gava@lucasfox.com • lucasfox.com • Avenida del Mar, número 3 local 2, Gavà – Barcelona, Spain

€1,900,000 House / Villa - For sale

Excellent 7-bedroom house with beautiful views of the mountains for sale in Poal, Castelldefels

Spain » Barcelona » Castelldefels » Bellamar » 08860

7	6	416m²	1,002m²
Bedrooms	Bathrooms	Floorplan	Plot size

Important Information relating to properties offered by Lucas Fox. Any property particulars are not an offer or contract, nor part of one. You should not rely on statements by Lucas Fox in the particulars or by word of mouth or in writing as being factually accurate about the property, its condition or its value. Neither Lucas Fox nor any associated agent has any authority to make any representations about the property, and accordingly any information given is entirely without responsibility on the part of the agents, seller(s) or lessor(s). Prior the signature of any document concerning the property we recommend that all purchasers consult an independent lawyer and if necessary carry out a survey of the property to ascertain condition / measurements. Areas, measurements and distances given are approximate only and should be checked by the purchaser.

Contact us today for more information or to arrange a viewing

+34 930 231 984 • gava@lucasfox.com • lucasfox.com • Avenida del Mar, número 3 local 2, Gavà – Barcelona, Spain