€599,000 House / Villa - Sold

Excellent 4-bedroom house with a private large garage for sale in the port of Jávea, Costa Blanca

Spain » Costa Blanca » Jávea » 03730

4	3	347m²	32m²	17m²
Bedrooms	Bathrooms	Floorplan	Terrace	Garden

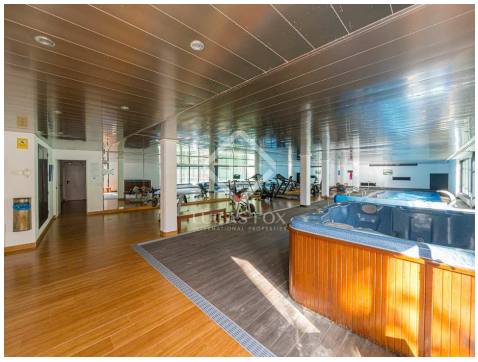

Contact us today for more information or to arrange a viewing

+34 965 79 33 63 • javea@lucasfox.es • lucasfox.com • Pl. Adolfo Suarez, 23, Puerto de Jávea, Jávea, Spain

€599,000 House / Villa - Sold

Excellent 4-bedroom house with a private large garage for sale in the port of Jávea, Costa Blanca

Spain » Costa Blanca » Jávea » 03730

4	3	347m²	32m²	17m²
Bedrooms	Bathrooms	Floorplan	Terrace	Garden

OVERVIEW

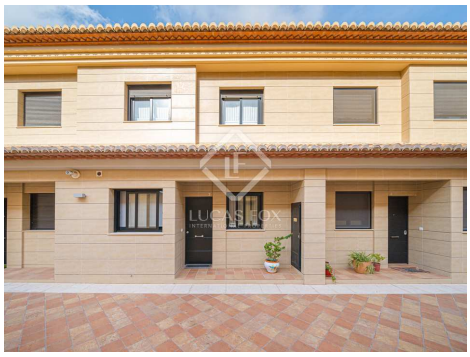

lucasfox.com/go/jav36988

Terrace, Swimming Pool, Indoor swimming pool, Garden, Tennis court, Private garage, Padel court, Parking, Communal terrace, Utility room, Storage room, Heating, Equipped Kitchen, Double glazing, Built-in wardrobes, Air conditioning

A great 4-bedroom house within a gated community with beautiful gardens and pools and walking distance to all amenities including the beaches and the marina in Javea.

A beautiful 4-bedroom townhouse for sale in the port of Javea.

This beautifully built residential area is located in Javea, just 7 minutes' walk from the beaches of Javea and the marina. There are many services and amenities available within a few minutes walking distance, so there is no need for a car. This home includes air conditioning hot/cold and underfloor heating throughout the property. It is definitely the ideal place to spend your holidays or live here permanently.

The community is completely gated and has an amazing outdoor pool surrounded by beautiful grass areas and gardens. The complex has also got an indoor pool, jacuzzi, gym, sauna, toilets, changing rooms and not to forget the private padel courts.

The property itself consists of 168.31 m² of living space, 31.37 m² of covered terrace, 32.73 m² of terraces, 17.56 m² garden and an 87.92 m² garage.

The property has 3 levels. The garage is downstairs and has an internal staircase up to the home. The garage can be used for 3 cars. There is a separate storeroom downstairs as well. The main level has a hallway, a closed kitchen, 1 bedroom, 1 bathroom with shower, the living and dining area with access out on to the covered terrace and garden. The gate in the garden leads to the community areas, including the pool.

On the first level, you have another 3 bedrooms and 2 bathrooms. One bedroom has an en-suite bathroom. There is another staircase that leads to a roof terrace.

The property is very well maintained.

Please contact us for further information or to arrange a viewing.

Contact us today for more information or to arrange a viewing

+34 965 79 33 63 • javea@lucasfox.es • lucasfox.com • Pl. Adolfo Suarez, 23, Puerto de Jávea, Jávea, Spain

€599,000 House / Villa - Sold

Excellent 4-bedroom house with a private large garage for sale in the port of Jávea, Costa Blanca

Spain » Costa Blanca » Jávea » 03730

4	3	347m²	32m²	17m²
Bedrooms	Bathrooms	Floorplan	Terrace	Garden

Important Information relating to properties offered by Lucas Fox. Any property particulars are not an offer or contract, nor part of one. You should not rely on statements by Lucas Fox in the particulars or by word of mouth or in writing as being factually accurate about the property, its condition or its value. Neither Lucas Fox nor any associated agent has any authority to make any representations about the property, and accordingly any information given is entirely without responsibility on the part of the agents, seller(s) or lessor(s). Prior the signature of any document concerning the property we recommend that all purchasers consult an independent lawyer and if necessary carry out a survey of the property to ascertain condition / measurements. Areas, measurements and distances given are approximate only and should be checked by the purchaser.

Contact us today for more information or to arrange a viewing

+34 965 79 33 63 • javea@lucasfox.es • lucasfox.com • Pl. Adolfo Suarez, 23, Puerto de Jávea, Jávea, Spain