€3,400,000 House / Villa - For sale

5 Bedroom house / villa for sale in El Candado, Málaga

Spain » Málaga » Pinares de San Antón - El Candado » 29018

5	6	850m²	4,000m²
Bedrooms	Bathrooms	Floorplan	Plot size

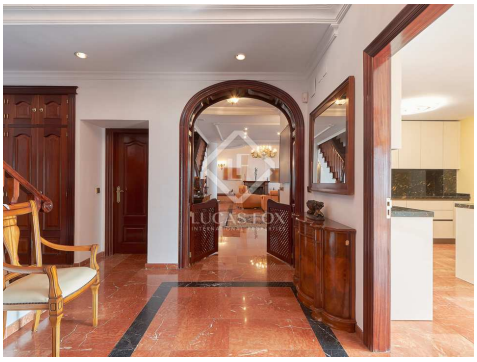

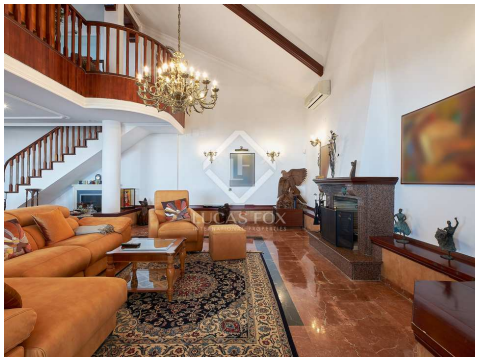

Contact us today for more information or to arrange a viewing

+34 952 643 015 • malaga@lucasfox.es • lucasfox.com • Paseo Marítimo Pablo Ruiz Picasso, 5, Málaga, Spain

€3,400,000 House / Villa - For sale

5 Bedroom house / villa for sale in El Candado, Málaga

Spain » Málaga » Pinares de San Antón - El Candado » 29018

5	6	850m²	4,000m²
Bedrooms	Bathrooms	Floorplan	Plot size

OVERVIEW

Impressive and stately 970 m² villa on a 4,000 m² plot for sale in Malaga with incredible sea views.

Lucas Fox is pleased to present this majestic villa, unmatched by any other in the city. It is located at the foot of Mount San Antón, in the exclusive urbanization of Pinares de San Antón, and offers everything you need to live: space, south orientation, sea views, harmony with the environment, elegance and privacy, among others.

This impressive villa is situated on a 4,000 m² plot, an unusually large size for the city of Malaga. It has 970 m² built, which are distributed over three floors. It has five bedrooms, all of them with a private bathroom, a toilet, an office, four spacious living rooms, two fully equipped kitchens and five terraces. And in its enormous outdoor environment, it has gardens, a swimming pool, three jacuzzis, Finnish and Turkish saunas, a gym and a large garage for several vehicles.

It is accessed through its ground floor, located in the south wing, by stairs that lead to the main entrance. Once inside, there is the entrance hall and immediately after, a spectacular and elegant living room with a fireplace and high ceilings. This living room is connected to a fantastic porch, as well as to the large, fully equipped kitchen.

From the hall, elegant stairs lead us to the first floor, which houses the night area, with three spacious and bright bedrooms with private bathrooms. The main bedroom also has a luxurious jacuzzi from which you can contemplate the delicate Mediterranean sunsets. This floor could really function as an independent home, since it has a charming living room, a fully equipped kitchen, as well as a courtesy toilet.

Following the stairs up, we find the second floor, where there are two bedrooms with their private bathrooms. And for greater comfort and independence, a small living room and an elegant office that includes a beautiful terrace have been installed on this floor.

From the entrance distributor, the stairs that descend lead us to the lower floor, dedicated to the recreation and relaxation area, since it has a spacious games area, a gym and the two saunas, the Finnish and the Turkish. And so that nothing is missing, this floor also has a lounge, so that privacy and independence are never a problem.

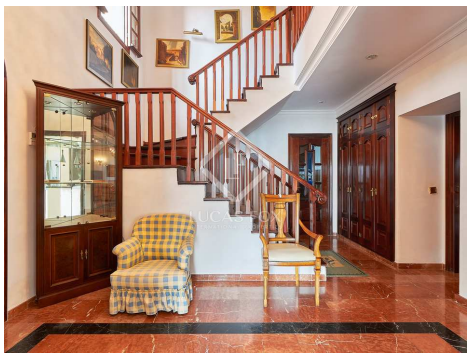

lucasfox.com/go/mlg34573

Sea views, Mountain views, Terrace, Swimming Pool, Garden, Spa, Jacuzzi, Private garage, Gym, Natural light, Marble flooring, High ceilings, Walk-in wardrobe, Views, Tourist License, Storage room, Solar panels, Service entrance, Security, Renovated, Playroom, Outdoor kitchen, Near international schools, Library, Home cinema, Heating, Fireplace, Exterior, Equipped Kitchen, Double glazing, Domotic system, City views, Chill out area, Built-in wardrobes, Barbecue, Balcony, Alarm, Air conditioning

Contact us today for more information or to arrange a viewing

+34 952 643 015 • malaga@lucasfox.es • lucasfox.com • Paseo Marítimo Pablo Ruiz Picasso, 5, Málaga, Spain

€3,400,000 House / Villa - For sale

5 Bedroom house / villa for sale in El Candado, Málaga

Spain » Málaga » Pinares de San Antón - El Candado » 29018

5	6	850m²	4,000m²
Bedrooms	Bathrooms	Floorplan	Plot size

From its well-kept garden areas, you will be able to contemplate the sea as far as the eye can see, between open patios and fountains. Or if you wish, you can do it from its original pool, with rounded shapes, integrated into the rock of the mountainside or from any of its terraces and corners, which include a chill-out area and a large barbecue area with a complete kitchen.

It has mostly white and red marble floors, which are mixed with warm beige stone floors, in perfect harmony with the exclusive woods that have been used in its interior design.

This home, built by its owner, was designed to satisfy the most demanding, those who want a large home located in a large garden, with spectacular views and less than 20 minutes from the center of Malaga or its international airport. A unique and unrepeatable opportunity.

€3,400,000 House / Villa - For sale

5 Bedroom house / villa for sale in El Candado, Málaga

Spain » Málaga » Pinares de San Antón - El Candado » 29018

5	6	850m²	4,000m²
Bedrooms	Bathrooms	Floorplan	Plot size

Important Information relating to properties offered by Lucas Fox. Any property particulars are not an offer or contract, nor part of one. You should not rely on statements by Lucas Fox in the particulars or by word of mouth or in writing as being factually accurate about the property, its condition or its value. Neither Lucas Fox nor any associated agent has any authority to make any representations about the property, and accordingly any information given is entirely without responsibility on the part of the agents, seller(s) or lessor(s). Prior the signature of any document concerning the property we recommend that all purchasers consult an independent lawyer and if necessary carry out a survey of the property to ascertain condition / measurements. Areas, measurements and distances given are approximate only and should be checked by the purchaser.

Contact us today for more information or to arrange a viewing

+34 952 643 015 • malaga@lucasfox.es • lucasfox.com • Paseo Marítimo Pablo Ruiz Picasso, 5, Málaga, Spain