REF. MRB33505

€1,490,000 House / Villa - Sold

Excellent 5 Bedroom house / villa with 1,182m² garden for sale in New Golden Mile

Spain » Costa del Sol » Marbella » New Golden Mile »

5	5	420m²	120m²	1,182m²
Bedrooms	Bathrooms	Floorplan	Terrace	Garden

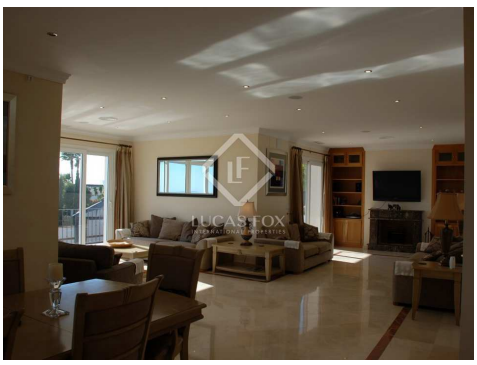

Contact us today for more information or to arrange a viewing

+34 637 996 636 • marbella@lucasfox.com • lucasfox.com • Urb. La Alzambra, Local 2, Nueva Andalucia, Marbella, Spain

€1,490,000 House / Villa - Sold

Excellent 5 Bedroom house / villa with 1,182m² garden for sale in New Golden Mile

Spain » Costa del Sol » Marbella » New Golden Mile »

5	5	420m²	120m²	1,182m²
Bedrooms	Bathrooms	Floorplan	Terrace	Garden

OVERVIEW

Beautiful villa in the Los Flamingos Golf area from the year 2007. 5 bedrooms and 5 bathrooms.

In the basement there is a games room with billiards, pinball, table football and more...An extra professional
cinema room and a guest apartment completes the basement. The private garage has place for 4 cars.
You will find 6 different terraces and a nice pool area. Fabulous panoramic sea views from all levels of the
villa and the position makes it great buy.

lucasfox.com/go/mrb33505

Terrace

Contact us today for more information or to arrange a viewing

+34 637 996 636 • marbella@lucasfox.com • lucasfox.com • Urb. La Alzambra, Local 2, Nueva Andalucia, Marbella, Spain

REF. MRB33505

€1,490,000 House / Villa - Sold

Excellent 5 Bedroom house / villa with 1,182m² garden for sale in New Golden Mile

Spain » Costa del Sol » Marbella » New Golden Mile »

5	5	420m²	120m²	1,182m²
Bedrooms	Bathrooms	Floorplan	Terrace	Garden

Important Information relating to properties offered by Lucas Fox. Any property particulars are not an offer or contract, nor part of one. You should not rely on statements by Lucas Fox in the particulars or by word of mouth or in writing as being factually accurate about the property, its condition or its value. Neither Lucas Fox nor any associated agent has any authority to make any representations about the property, and accordingly any information given is entirely without responsibility on the part of the agents, seller(s) or lessor(s). Prior the signature of any document concerning the property we recommend that all purchasers consult an independent lawyer and if necessary carry out a survey of the property to ascertain condition / measurements. Areas, measurements and distances given are approximate only and should be checked by the purchaser.

Contact us today for more information or to arrange a viewing

+34 637 996 636 • marbella@lucasfox.com • lucasfox.com • Urb. La Alzambra, Local 2, Nueva Andalucia, Marbella, Spain