€495,900 House / Villa - For sale - Reduced Price

Detached 4-bedroom 4-bathroom villa for sale in Olivella, Sitges

Spain » Barcelona » Sitges » Olivella / Canyelles » 08810

4	4	220m²	820m²
Bedrooms	Bathrooms	Floorplan	Plot size

Contact us today for more information or to arrange a viewing

+34 935 952 550 • sitges@lucasfox.com • lucasfox.com • Calle Major, 34, Sitges, Spain

€495,900 House / Villa - For sale - Reduced Price

Detached 4-bedroom 4-bathroom villa for sale in Olivella, Sitges

Spain » Barcelona » Sitges » Olivella / Canyelles » 08810

4	4	220m²	820m²
Bedrooms	Bathrooms	Floorplan	Plot size

OVERVIEW

A great home with spacious rooms, and private pool, ideal for a family.

This excellent family home is located in the peaceful area of Mas Mestre with a communal pool and many international families, just 10 minutes' drive from Sitges. It is built on different levels with a large pool area and outdoor bar, offering attractive views of the surrounding hills. The property sits on an 820 m² plot with a private swimming pool. The villa was originally built in 1979, and was extended and renovated in 2011.

We enter the house through the front garden which has a terrace with sitting area. A hallway leads to a bright and spacious open-plan living room/kitchen diner with large glass windows overlooking the hills. There is a fireplace in the lounge. The modern fitted kitchen has a large central island and there is also a walk-in pantry. A door leads out to the back garden with a dining area and there are steps up to the pool area with an outdoor shower and bar. There is also a gate with access to the street above.

The first floor has 2 bedrooms, both with en-suite bathrooms. One of the en-suite bathrooms is also accessed from the landing. A staircase with windows leads to the top floor, with an office space at the top of the stairs. There is a large bedroom with en-suite bath as well as the master bedroom which has a terrace, walk-in wardrobe and full bathroom with access to the pool area.

The property benefits from air-conditioning in the main bedrooms, entry phone, central heating and automatic shutters.

Furthermore, the property has a garage at street level for one car.

The ideal home for a family to live all year round or to use as weekend / holiday home close to nature.

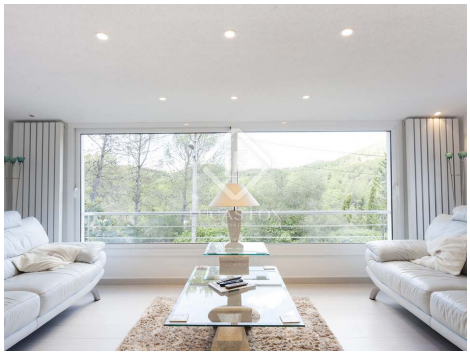

lucasfox.com/go/sit7665

Mountain views, Terrace, Swimming Pool, Garden, Private garage, Natural light, Parking, Walk-in wardrobe, Views, Utility room, Heating, Fireplace, Exterior, Built-in wardrobes, Barbecue, Air conditioning

Contact us today for more information or to arrange a viewing

+34 935 952 550 • sitges@lucasfox.com • lucasfox.com • Calle Major, 34, Sitges, Spain

€495,900 House / Villa - For sale - Reduced Price

Detached 4-bedroom 4-bathroom villa for sale in Olivella, Sitges

Spain » Barcelona » Sitges » Olivella / Canyelles » 08810

4	4	220m²	820m²
Bedrooms	Bathrooms	Floorplan	Plot size

Important Information relating to properties offered by Lucas Fox. Any property particulars are not an offer or contract, nor part of one. You should not rely on statements by Lucas Fox in the particulars or by word of mouth or in writing as being factually accurate about the property, its condition or its value. Neither Lucas Fox nor any associated agent has any authority to make any representations about the property, and accordingly any information given is entirely without responsibility on the part of the agents, seller(s) or lessor(s). Prior the signature of any document concerning the property we recommend that all purchasers consult an independent lawyer and if necessary carry out a survey of the property to ascertain condition / measurements. Areas, measurements and distances given are approximate only and should be checked by the purchaser.

Contact us today for more information or to arrange a viewing

+34 935 952 550 • sitges@lucasfox.com • lucasfox.com • Calle Major, 34, Sitges, Spain