LUCAS FOX
INTERNATIONAL PROPERTIES

REF. VAL2248

€770,000 Apartment - For sale

Modern design and classic architecure combine harmoniously in this corner property with 9 windows over the façade and located in the elegant Eixample neighbourhood of Valencia, near the Turia gardens

Spain » Valencia » Valencia City » Gran Vía » 46005

2	3	185m²
Bedrooms	Bathrooms	Floorplan

Contact us today for more information or to arrange a viewing

+34 960 077 790 • valencia@lucasfox.com • lucasfox.com • Calle Hernán Cortés 28, Valencia, Spain

€770,000 Apartment - For sale

Modern design and classic architecure combine harmoniously in this corner property with 9 windows over the façade and located in the elegant Eixample neighbourhood of Valencia, near the Turia gardens

Spain » Valencia » Valencia City » Gran Vía » 46005

2	3	185m²
Bedrooms	Bathrooms	Floorplan

Contact us today for more information or to arrange a viewing

+34 960 077 790 • valencia@lucasfox.com • lucasfox.com • Calle Hernán Cortés 28, Valencia, Spain

LUCAS FOX
INTERNATIONAL PROPERTIES

REF. VAL2248

€770,000 Apartment - For sale

Modern design and classic architecure combine harmoniously in this corner property with 9 windows over the façade and located in the elegant Eixample neighbourhood of Valencia, near the Turia gardens

Spain » Valencia » Valencia City » Gran Vía » 46005

2	3	185m²
Bedrooms	Bathrooms	Floorplan

OVERVIEW

180m² contemporary design 2-bedroom property with luxury finishes and plenty of natural light.

From the entrance hall we immediately perceive the elegant contemporary essence of this beautiful apartment. The large, curved living room with 9 windows over the façade of the building is one of the property's highlights. Very close to this main area we find the kitchen which has been cleverly designed to offer privacy yet allow the spaces to flow into one another visually. This area in turn flows into that of the bedrooms and service area.

The 2 bedrooms are on opposite sides of the property and both have an en-suite bathroom and storage area. The visual effect of the property's design, the high quality materials used and the combination of classic architecture and contemporary interior design make this the ideal city apartment.

lucasfox.com/go/val2248

Lift, Natural light, High ceilings, Transport nearby, Exterior, Double glazing, Air conditioning

Contact us today for more information or to arrange a viewing

+34 960 077 790 • valencia@lucasfox.com • lucasfox.com • Calle Hernán Cortés 28, Valencia, Spain

LUCAS FOX
INTERNATIONAL PROPERTIES

REF. VAL2248

€770,000 Apartment - For sale

Modern design and classic architecure combine harmoniously in this corner property with 9 windows over the façade and located in the elegant Eixample neighbourhood of Valencia, near the Turia gardens

Spain » Valencia » Valencia City » Gran Vía » 46005

2	3	185m²
Bedrooms	Bathrooms	Floorplan

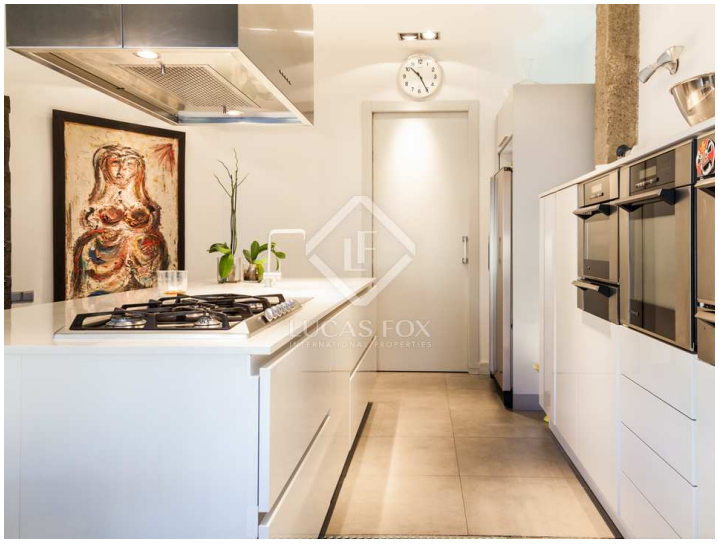

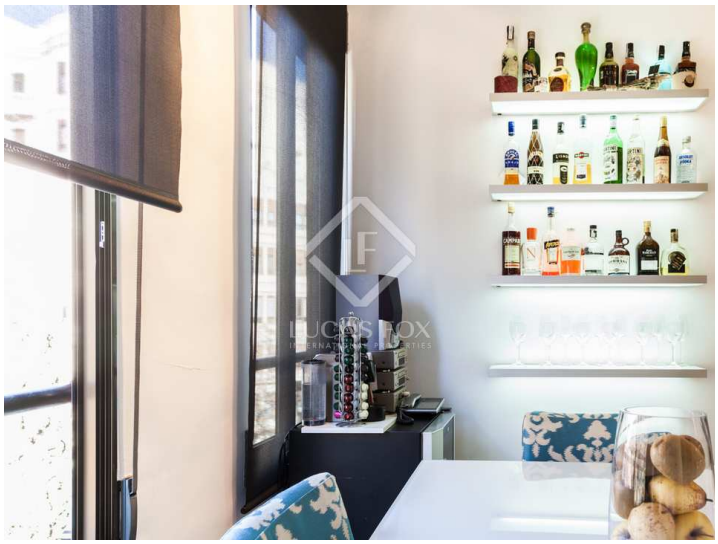

Important Information relating to properties offered by Lucas Fox. Any property particulars are not an offer or contract, nor part of one. You should not rely on statements by Lucas Fox in the particulars or by word of mouth or in writing as being factually accurate about the property, its condition or its value. Neither Lucas Fox nor any associated agent has any authority to make any representations about the property, and accordingly any information given is entirely without responsibility on the part of the agents, seller(s) or lessor(s). Prior the signature of any document concerning the property we recommend that all purchasers consult an independent lawyer and if necessary carry out a survey of the property to ascertain condition / measurements. Areas, measurements and distances given are approximate only and should be checked by the purchaser.

Contact us today for more information or to arrange a viewing

+34 960 077 790 • valencia@lucasfox.com • lucasfox.com • Calle Hernán Cortés 28, Valencia, Spain