€3,500 pcm. Apartment - Rented

Renovated luxury apartment with a terrace for rent in El Pla del Real

Spain » Valencia » Valencia City » El Pla del Real » 46010

4	2	185m²	8m²
Bedrooms	Bathrooms	Floorplan	Terrace

Contact us today for more information or to arrange a viewing

+34 960 077 790 • valencia@lucasfox.com • lucasfox.com • Calle Hernán Cortés 28, Valencia, Spain

€3,500 pcm. Apartment - Rented

Renovated luxury apartment with a terrace for rent in El Pla del Real

Spain » Valencia » Valencia City » El Pla del Real » 46010

4	2	185m²	8m²
Bedrooms	Bathrooms	Floorplan	Terrace

OVERVIEW

Modern and very bright property, completely renovated and furnished for rent in the heart of the city, in Pla del Real..

This wonderful apartment has been completely renovated with exquisite decor, finishes and furnishings and is located on Paseo de la Alameda.

The spacious property has a very bright and spacious living-dining room thanks to the height of the ceilings and the access to the terrace, the ideal space to relax while enjoying the views of the city. The kitchen is open and fully equipped, with a gallery laundry area and a wine bar.

The apartment is completed by 3 bedrooms, 2 of them doubles and with access to the terrace; 2 bathrooms, one with a shower and the other with a bathtub, and a space that is currently used as the office and that could also be used as a bedroom, as wished.

The apartment is equipped with air conditioning and heating, to ensure maximum comfort throughout the year, and has electric shutters and fitted wardrobes.

Contact us for more information about this wonderful apartment next to the Turia Gardens.

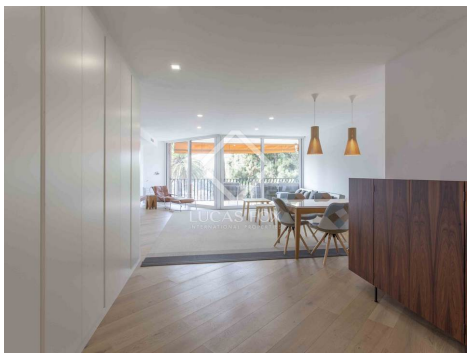

lucasfox.com/go/valr16097

Terrace, Concierge service, Lift, Wooden flooring, Natural light, Transport nearby, Heating, Exterior, Equipped Kitchen, Built-in wardrobes, Balcony, Air conditioning

Minimum Rental Period: 12 Months.

Contact us today for more information or to arrange a viewing

+34 960 077 790 • valencia@lucasfox.com • lucasfox.com • Calle Hernán Cortés 28, Valencia, Spain

€3,500 pcm. Apartment - Rented

Renovated luxury apartment with a terrace for rent in El Pla del Real

Spain » Valencia » Valencia City » El Pla del Real » 46010

4	2	185m²	8m²
Bedrooms	Bathrooms	Floorplan	Terrace

Important Information relating to properties offered by Lucas Fox. Any property particulars are not an offer or contract, nor part of one. You should not rely on statements by Lucas Fox in the particulars or by word of mouth or in writing as being factually accurate about the property, its condition or its value. Neither Lucas Fox nor any associated agent has any authority to make any representations about the property, and accordingly any information given is entirely without responsibility on the part of the agents, seller(s) or lessor(s). Prior the signature of any document concerning the property we recommend that all purchasers consult an independent lawyer and if necessary carry out a survey of the property to ascertain condition / measurements. Areas, measurements and distances given are approximate only and should be checked by the purchaser.

Contact us today for more information or to arrange a viewing

+34 960 077 790 • valencia@lucasfox.com • lucasfox.com • Calle Hernán Cortés 28, Valencia, Spain