€420,000 House / Villa - Sold

Excellent 5 Bedroom house / villa with 500m² garden for sale in Cunit, Costa Dorada

Spain » Costa Dorada » 43881

5	3	233m²	645m²	20m²	500m²
Bedrooms	Bathrooms	Floorplan	Plot size	Terrace	Garden

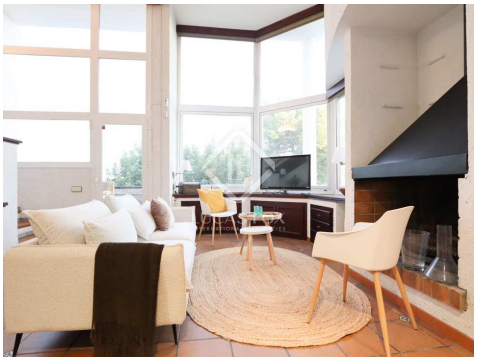

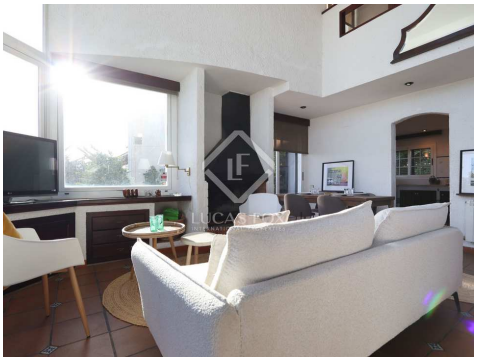

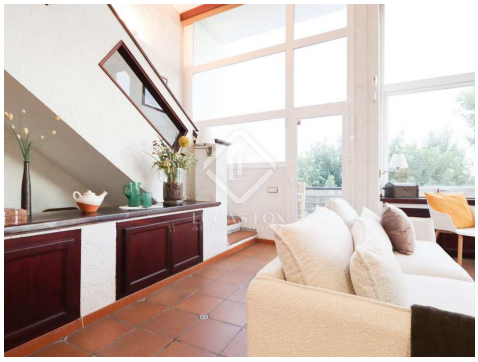

Contact us today for more information or to arrange a viewing

+34 930 186 738 • vilanova@lucasfox.es • lucasfox.com • Rambla de la Pau, 56, Vilanova i la Geltrú, Spain

€420,000 House / Villa - Sold

Excellent 5 Bedroom house / villa with 500m² garden for sale in Cunit, Costa Dorada

Spain » Costa Dorada » 43881

5	3	233m²	645m²	20m²	500m²
Bedrooms	Bathrooms	Floorplan	Plot size	Terrace	Garden

OVERVIEW

Charming independent villa for sale, with garden, BBQ area and private pool, located in the best area of Cunit, Rectoret, very close to all amenities and the beach.

The property is located in the Rectoret, of Cunit, a beautiful urban nucleus, made up of houses with similar characteristics with a peculiar charm and close to all amenities, as well as the beach.

The property was built in 1995 with an area of 233m2 distributed over three floors, on a 645m2 plot . And it is in excellent condition.

Upon entering the property we find a beautiful dining room with a fully glazed fireplace that provides us with magnificent panoramic views of the sea and an kitchen diner, with space for a table and chairs. The living room has access to a terrace with views of the charming Rectoret development and the sea. One of the advantages of this property is having two double rooms on the floor and a complete bathroom with a bathtub.

On the upper floor we have three bedrooms, two of which are double and one single, and a beautiful open space for a living room, ideal for enjoying a good read. This floor has access to a terrace and has a full bathroom that gives you service.

On the lower floor we find a wine cellar and an extremely comfortable living room with access to the summer kitchen and BBQ. In addition, we have a multipurpose room for a workshop.

In the outdoor area next to the summer kitchen we have a laundry and bathroom area.

The property has a beautiful private pool and chillout area surrounded by a beautiful garden.

The beauty of the area, the charm of the property, the great luminosity and the views of the sea stand out. A dream home in a privileged area, which will make everyone who visits it fall in love.

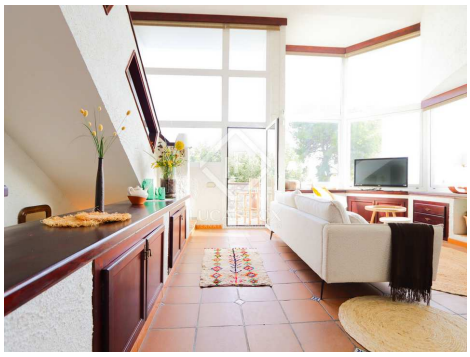

lucasfox.com/go/vil36858

Sea views, Terrace, Swimming pool, Garden, Natural light, Views, Utility room, Transport nearby, Storage room, Pet-friendly, Fireplace, Exterior, Equipped Kitchen, Double glazing, Chill out area, Built-in wardrobes, Beauty salon, Barbecue, Balcony

Contact us today for more information or to arrange a viewing

+34 930 186 738 • vilanova@lucasfox.es • lucasfox.com • Rambla de la Pau, 56, Vilanova i la Geltrú, Spain

€420,000 House / Villa - Sold

Excellent 5 Bedroom house / villa with 500m² garden for sale in Cunit, Costa Dorada

Spain » Costa Dorada » 43881

5	3	233m²	645m²	20m²	500m²
Bedrooms	Bathrooms	Floorplan	Plot size	Terrace	Garden

Important Information relating to properties offered by Lucas Fox. Any property particulars are not an offer or contract, nor part of one. You should not rely on statements by Lucas Fox in the particulars or by word of mouth or in writing as being factually accurate about the property, its condition or its value. Neither Lucas Fox nor any associated agent has any authority to make any representations about the property, and accordingly any information given is entirely without responsibility on the part of the agents, seller(s) or lessor(s). Prior the signature of any document concerning the property we recommend that all purchasers consult an independent lawyer and if necessary carry out a survey of the property to ascertain condition / measurements. Areas, measurements and distances given are approximate only and should be checked by the purchaser.

Contact us today for more information or to arrange a viewing

+34 930 186 738 • vilanova@lucasfox.es • lucasfox.com • Rambla de la Pau, 56, Vilanova i la Geltrú, Spain