REF. MRB12375

€2,995,000 □□/□□ - □□□

□□□□□□, Costa del Sol 5 □ □□/□□ □□ □□ □□ 849m²

□□□ » Costa del Sol » □□□ » □□□□□□ »

5	5	880m²	1,542m²	325m²	849m²
□	□	□□□□	□□□□	□□	□□

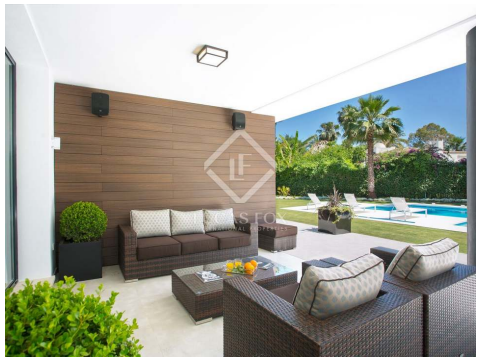

□□□□□□□□□□□□□□
+34 637 996 636 • marbella@lucasfox.com • lucasfox.cn • Urb. La Alzambra, Local 2, Nueva Andalucia, Marbella, □□□

€2,995,000 □□/□□ - □□□

□□□□□□, Costa del Sol 5 □ □□/□□ □□ □□ □□ 849m²

□□□ » Costa del Sol » □□□ » □□□□□□ »

5	5	880m²	1,542m²	325m²	849m²
□	□	□□□□	□□□□	□□	□□

lucasfox.cn/go/mrb12375

□□□, □□, □□, □□□□, □□□□, □□□, □□□, □□, □□, □□, □□□□, □□, □□, □□□□□□□□□, □□, □□□

□□□□□□□□□□□□□□□
+34 637 996 636 • marbella@lucasfox.com • lucasfox.cn • Urb. La Alzambra, Local 2, Nueva Andalucia, Marbella, □□□

€2,995,000 [illegible]/[illegible] - [illegible]

[illegible], Costa del Sol 5 [illegible] [illegible]/[illegible] [illegible] 849m²

[illegible] » Costa del Sol » [illegible] » [illegible] »

5	5	880m²	1,542m²	325m²	849m²
[illegible]	[illegible]	[illegible]	[illegible]	[illegible]	[illegible]

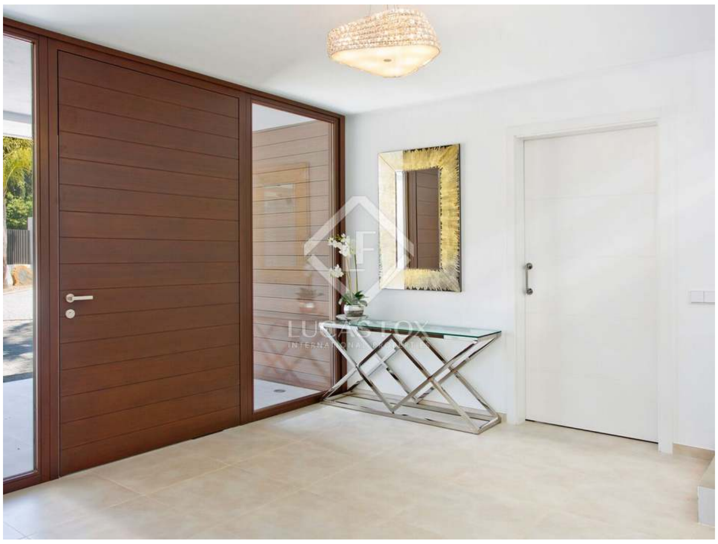

Lucas Fox[illegible]
[illegible]Lucas Fox[illegible]Lucas Fox[illegible]Lucas Fox[illegible]

[illegible]
+34 637 996 636 • marbella@lucasfox.com • lucasfox.cn • Urb. La Alzambra, Local 2, Nueva Andalucia, Marbella, [illegible]